FLATHEAD

1957

Hey
there tubby, are
you still nice and chubby?
Well stay that way
and don't go astray
It certainly is too bad you
had to move away - Good Luck
But anyway - Bobby Casne
to a swell Girl -

P.S. I am writing
this on the bus so please
excuse the penmanship.

Here's wishing you
lots of good old luck,
even if you don't go to
old FCHS anymore
Bill Stiles '57

Nancy
I don't know if you remember
me but you were in F.H.S. with me.
Hope you like it where you are,
and lotza luck.
Ardys Lorentzen
"60"

Good Luck Nancy!
Linda Dew

Nancy,
I'm wishing a good
kid good luck.
Judy Dimmer

The best of luck
in the coming years.
at C.H.S. You'll
need it. (Ha-Ha)
Leon Olsen
(60)

"Nancy"
"Hey!" Remember
the good time we had in high school and H.H.
Barry you had to make away. Good luck
still the future (with the Boyd man)
Hope you come and see me this
year. "Bob" "Bobby" "Hoy"

Remember the good old times we had together. Too bad you moved away! luck!
"Good Luck"
Joline Jackson

Hi Baby
How things over that way. I'll bet that you're having a ball of a time keeping the boys away. Say hello to Jo Anne for me. We sure are going to miss you this summer (especially me). Well I don't want to take all the space in this book (in other words) ~~speak~~ so don't pick too many berries this year. If you get rich give me a [illegible]. Though come and see me till we meet again. This is your lover saying good luck sweetheart.
Cospe
x x x

Nancy,
Best of luck & I'll see you next year
Mary

Hi kid, wouldn't see
I know you to so sweet kid
fun knowing you. Good luck
to you again next
luck to Patricia "60"

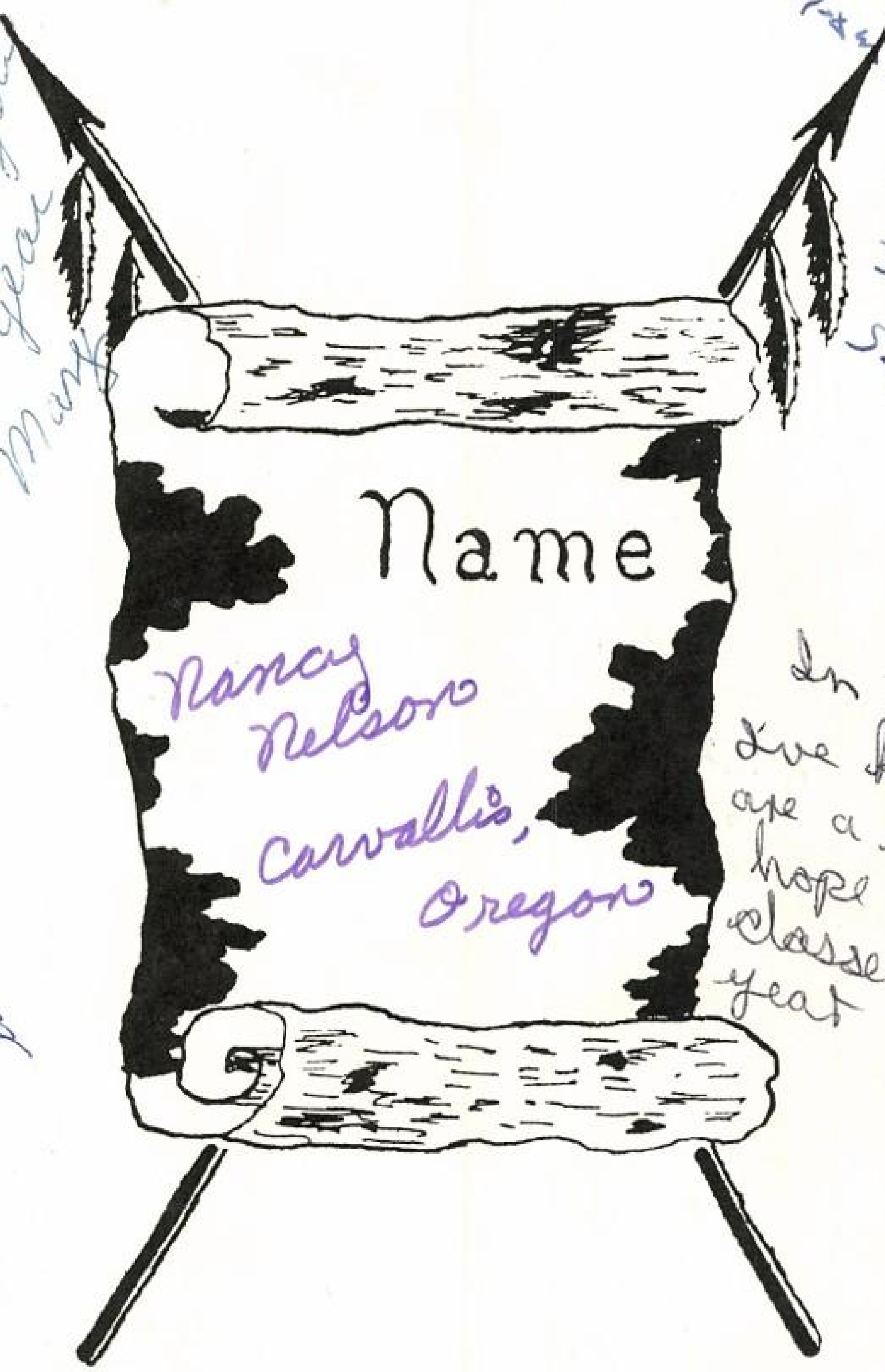

Nancy Nelson
Corvallis, Oregon

In the short time I've known you you are a neat kid and I hope I have more classes with you next year
Leslie Gibson "61"
W. brush

Nancy
We have been together ever since about the 4th grade. Come back and see me sometime.
Carter
Nita

Hi
Remember all the fun we had in 4-H last summer. I sure do miss you. If you come this way come and see me.
Rosie
"57"

to a very nice girl I ~~wise~~ wish you all the luck in all the world

Billie Kerns (60) or bust

good luck to a very sweet ~~and~~ girl

Sandra Crank (60) or bust

For the best girl i ever new.
Howard Schwanke.

Hi Nancy! I hope next year we'll have more classes together instead of just I like the picture of you across the Paulette page. Good Luck

Jan Mortimore "61"

Dear Montana Well its really been great knowing you this year. Be Good on.

Nancy To a real swell math student, Lots of Luck in your future place

Sharon Durham

FLATHEAD

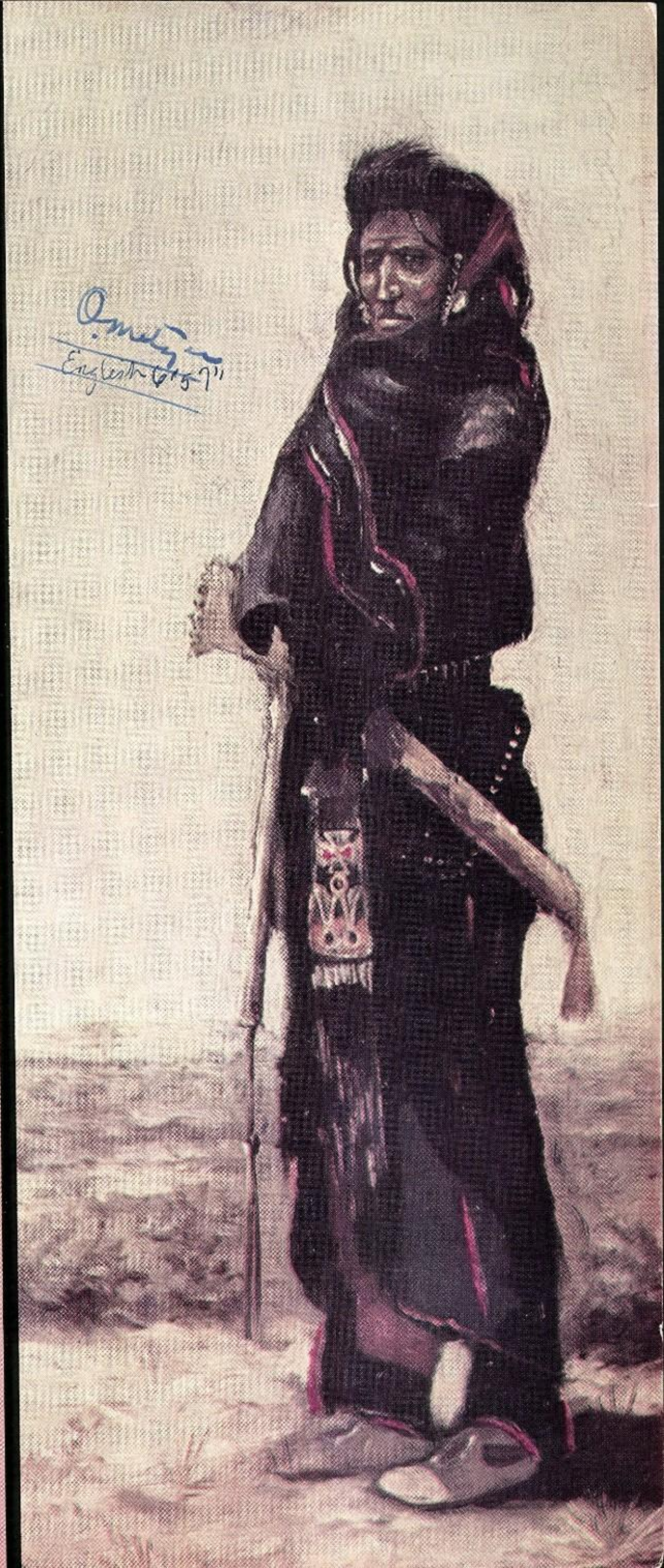

BRAVE, CHARLES M. RUSSELL, COURTESY OF HISTORICAL SOCIETY OF MONTANA

Published by the Senior Class

of

Flathead County High School

Kalispell, Montana

1957

Volume LI

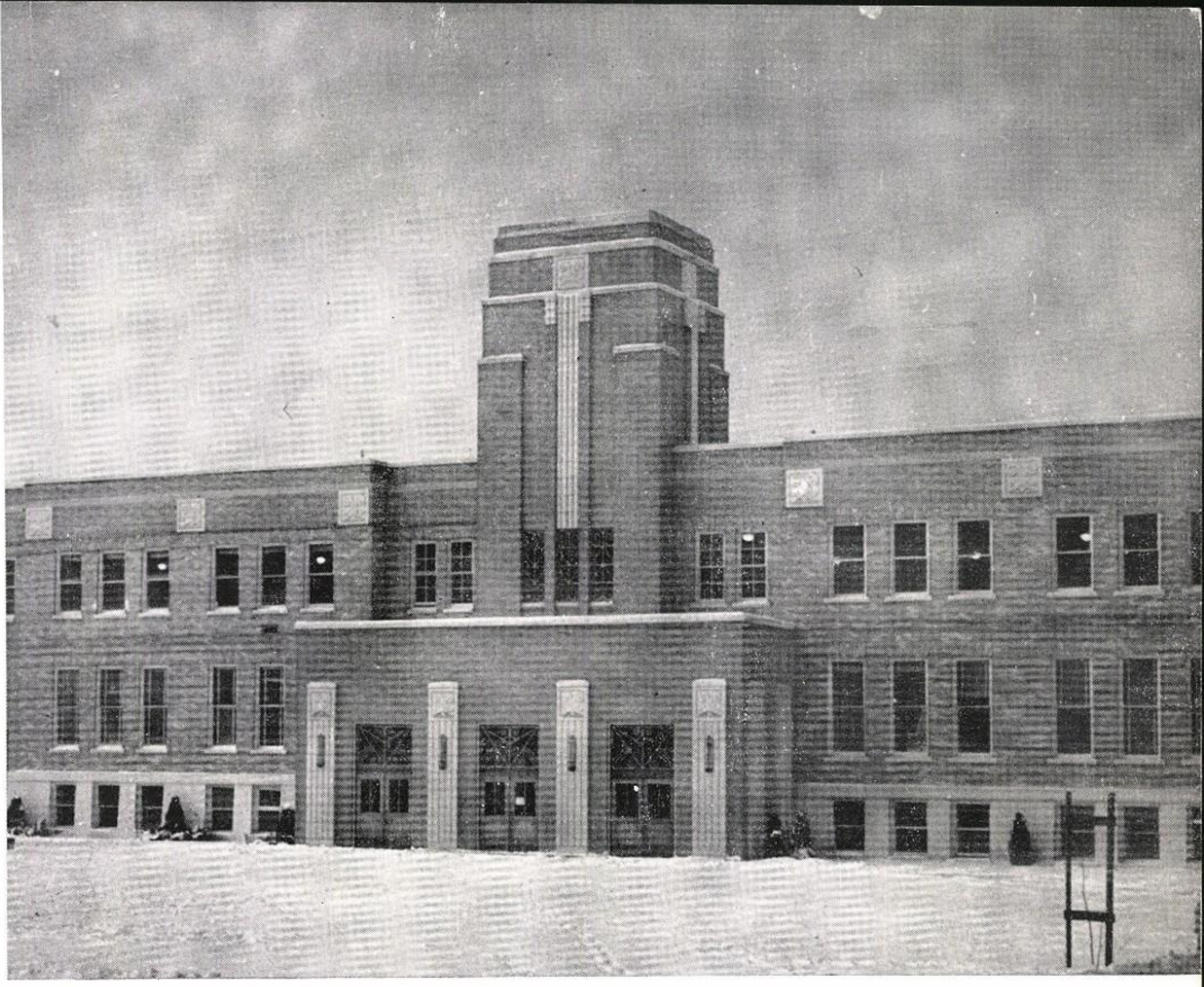

Table of Contents

FACULTY 7
SENIORS 19
JUNIORS 49
SOPHOMORES 61
FRESHMEN 67
MUSIC and Drama 77
ORGANIZATIONS 99
SPORTS 129

INDIANS DISCOVERING LEWIS & CLARK, CHARLES M. RUSSELL, COURTESY OF HISTORICAL SOCIETY OF MONTANA

Foreword

Flathead County High School uses terms symbolic of the Flathead Indian for the names of its organizations, athletic teams and, publications. We think it is only fitting that our 1957 yearbook should help to carry out this tradition. We have done this with color prints by Charles M. Russell, Montana's native-born artist, and with still-life pictures of authentic Indian articles from the collection of Frank B. Linderman, Montana's western writer. This was made possible by the Historical Society of Montana from whom we borrowed the copper plates for the reproduction of the Russell paintings and by Mrs. Norma Linderman Waller who allowed us to photograph her father's collection at the Museum of the Plains Indians in Browning, Montana. Ink caricatures portraying our faculty were drawn for us by Jack Waller, the grandson of Frank B. Linderman.

Our thanks go to Miss Dorothy Schoknecht and Mr. Richard Nelson, sponsors of our yearbook, and to the members of our 1957 Flathead staff for the time and effort they have contributed. We sincerely hope that through the pages of this book you will relive many pleasant experiences of this past year at FCHS.

Judy Gerstenberger
Jean Lenon
Co-editors

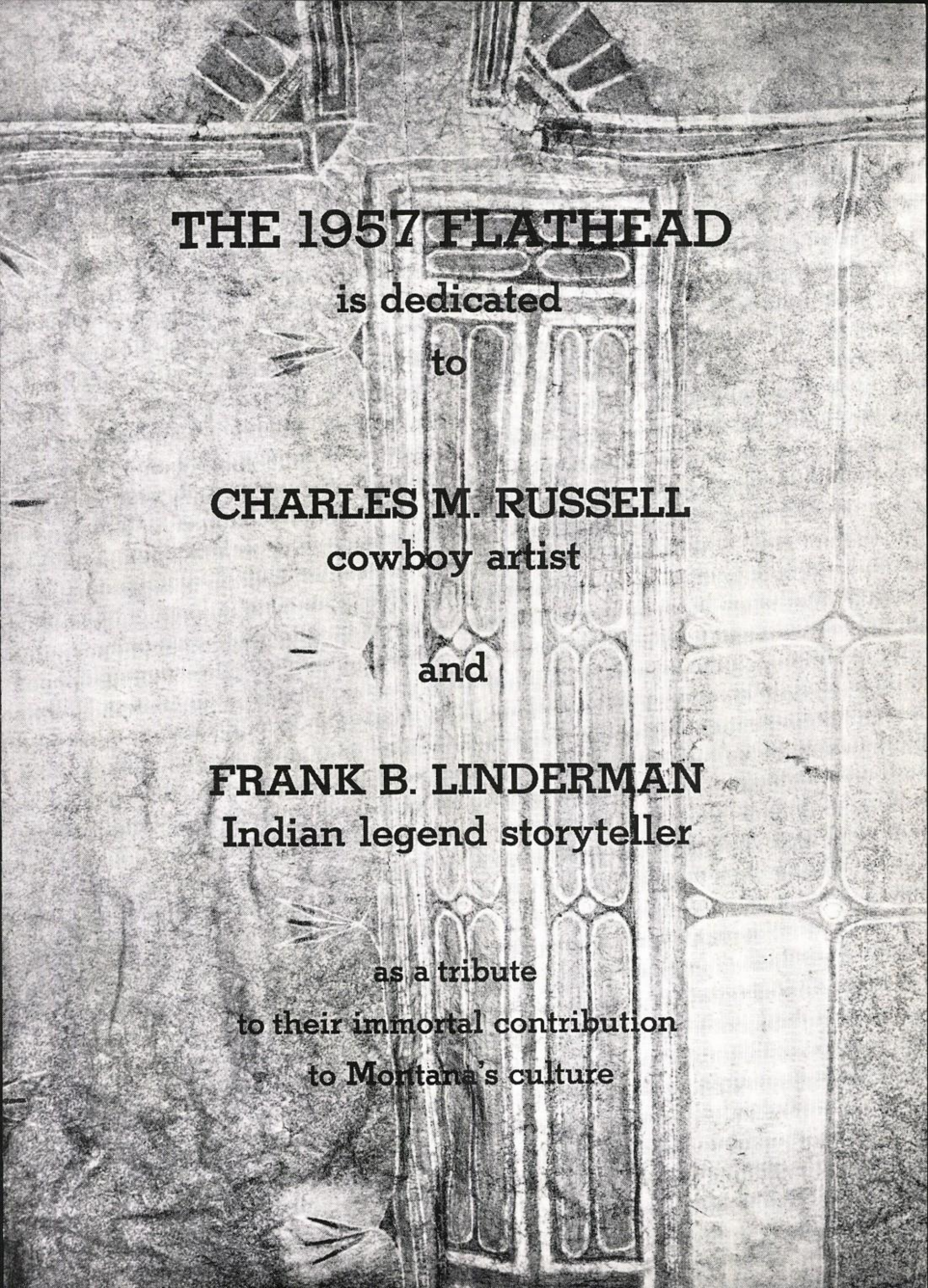

THE 1957 FLATHEAD

is dedicated

to

CHARLES M. RUSSELL

cowboy artist

—

and

FRANK B. LINDERMAN

Indian legend storyteller

as a tribute

to their immortal contribution

to Montana's culture

Beginning a Day at Flathead

FACULTY

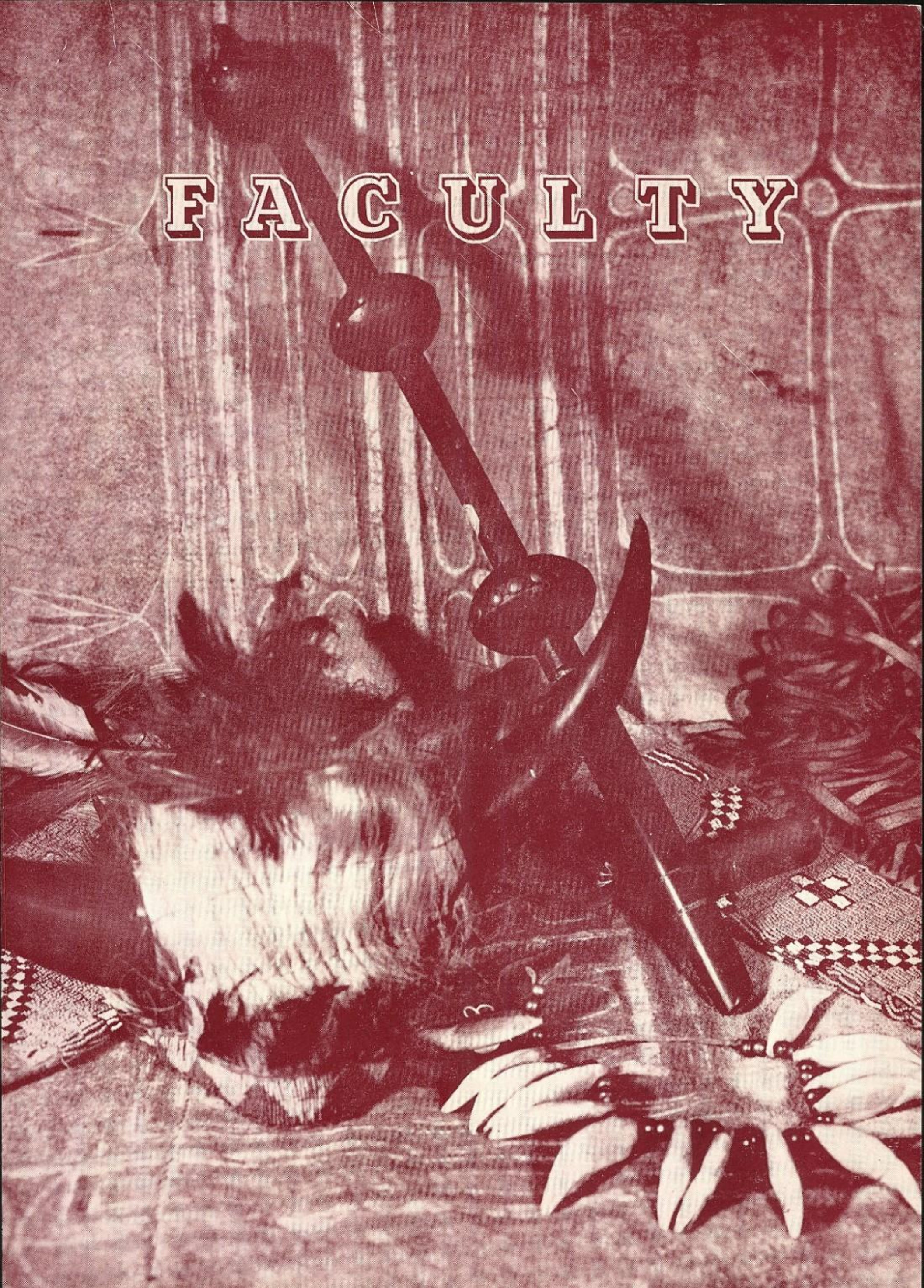

Faculty
of
C. H. S

Madeline Brumbaugh.
Homemaking '57.

[illegible]
Social Educ. '57

Bill Anderson
Math. 9

Imogene Adolf
Physical Education

Kenneth A. Rawson

PRINCIPAL OF FLATHEAD COUNTY HIGH SCHOOL

What do you want to do with your life? Are you satisfied now that you have a high school diploma? I hope **NOT!**

I do not mean that the diploma in itself is unimportant. Even though important it is only symbolic of the fact that you have earned so many high school credits for yourself and these credits are worthless to you unless you have learned that there are goals in life, other than and more important than living for self-satisfaction and personal pleasure.

If we as individuals are to feel "happiness" and be satisfied with our life we must at all times consider the other fellow and work for him — you can call it "Service above Self" if you will — better yet it is living so that the world will be a bit better because we have lived.

Unless your education has taught you this or will do so — your "education" as such is a failure.

Flathead High School Board

Mr. Conrad Gilbertson, Mr. Owen E. Sowerwine, chairman; Dr. M. O. Burns, Mr. Elmer Beeman, Mr. Kenneth Rawson, principal; Mrs. Carl Grosswiler, Miss Lulu Barnard, Mr. M. O. Wood, clerk; Mr. Myles Johns.

It is our hope that members of the Class of 1957 who look back ten or twenty years from now will then feel that the years in FCHS were years well spent.

We hope you have received adequate basic knowledge and the inspiration to search for more, and have developd useful skills and habits which will endure in a changing world.

RICHARD MATTSON, B. A., M. A.
Guidance and Psychology

VERNON P. DAY, B. S., Vice Principal
Algebra

DONNA ARNOLD, B. A.
Dean of Girls

RUTH MACDONALD, Registrar

LONITA KURTZ, B. A. and B. S. in L. S.
Library

LAURA OSTROOT, Secretary

Guidance and Library

Languages

PATRICIA OLAFSON, B. A.
English 2 and 3

DAVID T. ANDERSON, B. A., M. A.
English 7 and 8

ILA GRACE HAGIE, A. B.
English 5 and 6

DOROTHY ROGERS, B. A., M. A.
English 1 and 2

GLENN REZNOR, A. B., M. A.
English 5 and 6, 7 and 8

AL GERSTENBERGER, B. A.
English 3 and 4, Latin

ROBERT HAMILTON, B. A.
English 1 and 2 and Spanish

ALICE CALDER, B. A.
French and English 3 and 4

MARY LOU DOUGLAS, B. A.
English 4, 5 and 6

OMVALD ARESTAD, B. A.
Band and English 3 and 4

ED BECKSTRAND, B. A., M. A.
Band

EDWARD SOUDER, B. M., M. M.
Choir

Languages and Music

Math and Science

DOROTHY SCHOKNECHT, A. B., M. S.
Biology and Chemistry

RICHARD NELSON, B. A.
Physics and Earth Science

WALTER YLINEN, A. A. S., B. A., M. A.
Biology

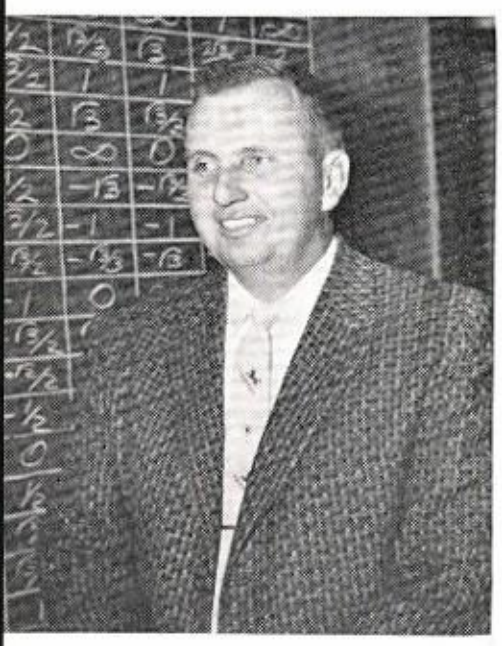

FRANK McELWAIN, B. A.
Algebra and Trigonometry

AGNES FIELD, B. A.
Geometry

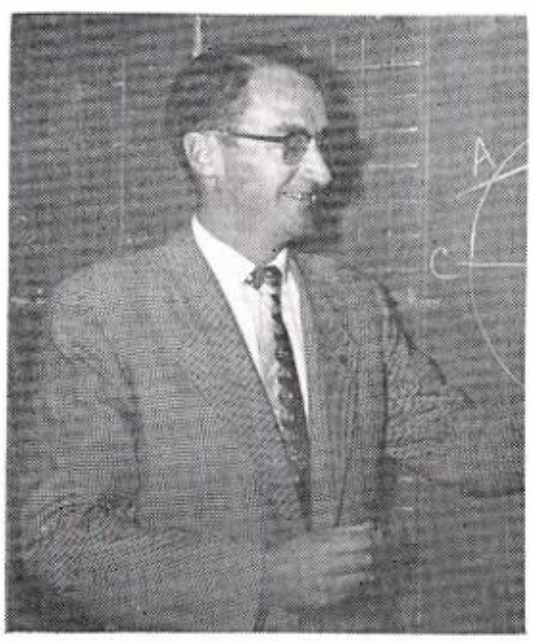

BILL McCLAREN, A. B.
Algebra, Geometry and Drama

NORMAN WEILER, B. A.
Driver's Training and American Government

NOEL FURLONG, B. A.
American History and Journalism

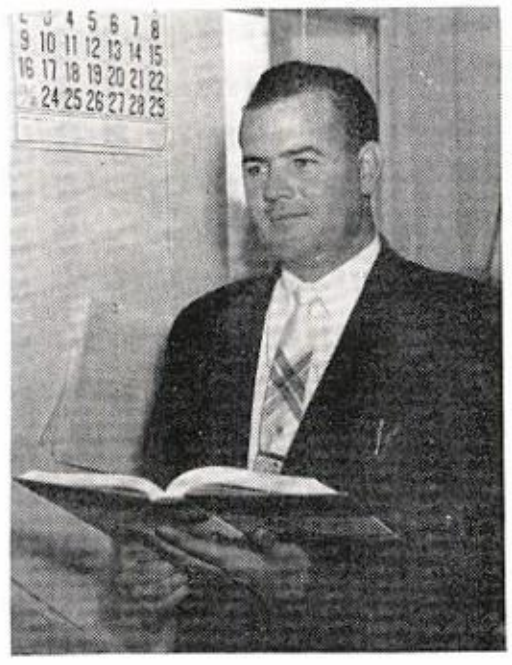

LARRY WEINGARTNER, B. A.
Social Studies

JIM FITZGERALD, M. A.
American Government, Social Studies and Economics

ETHEL MILLER, B. A.
Home Economics

Best of Luck
E. Miller

CAROL SORVIG, B. A.
English 3 and 4 and American History

Social Science and Home Economics

Aker's Grocery

Vocational

L. W. WILSON, B. A., M. A.
Drafting and Graphic Arts

CAL KUSLER, B. A., M. A.
Wood Shop

ROBERT OLSON' B. S.
Metal Shop and General Math

HENRY ROBINSON, B. S., M. S.
Vocational Agriculture

LUTHER LALUM, B. S.
Vocational Agriculture

WALLACE McCULLOCH, B. A., M. Ed.
Auto Mechanics

Anderson Theatre Company

JIM SWEENEY, B. A.
Physical Education

MARLYN JENSEN, B. A.
Biology

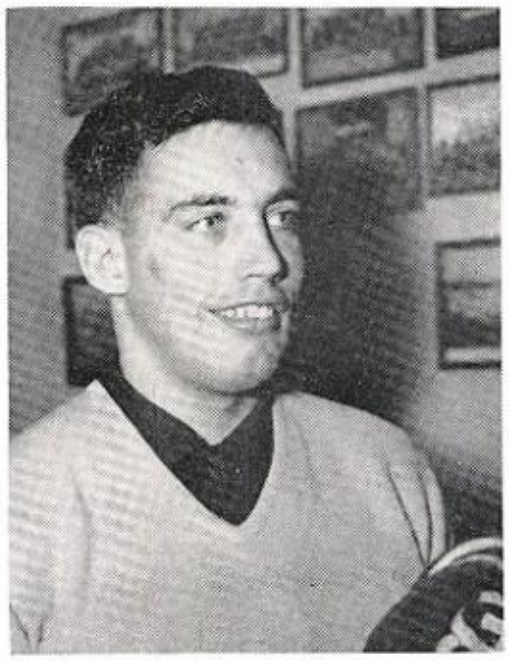

OLIVE LEWIS, B. A.
Girls' Physical Education

F. E. WILSON' B. S.
Driver's Training, Physical Education

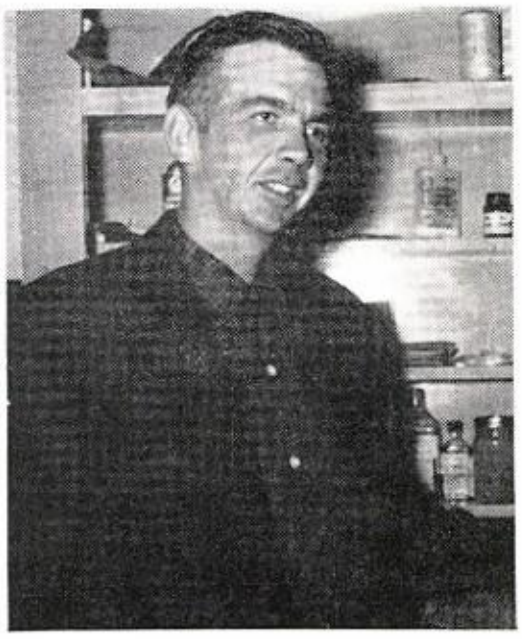

RALPH BERGSTROM, B. A.
American History and Head Basketball Coach

WILLIAM KAMBICH, B. A.
World History, Physical Education

Physical Education

Commercial and Art

KENNETH CHRISTISON, B. S.
Typing

JACK HUGHES, B. S.
D. E. and Shorthand

RUSSELL MERRITT, B. A.
General Business
Bookkeeping

FLORENCE LAMBERT, B. A.
Shorthand and Typing

EDWARD BAILEY, B. A.
Social Studies, Art

TOM RICHARDSON, B. A., M. A.
Speech and Social Studies

MR. FITZGERALD TELLS OF HIS EXPERIENCES
IN MOMBASA, KENYA

SCRAPE! SCRAPE! MRS. ARNOLD AND MISS HAGIE JUDGE
THE BEARD GROWING CONTEST

Lighter Moments

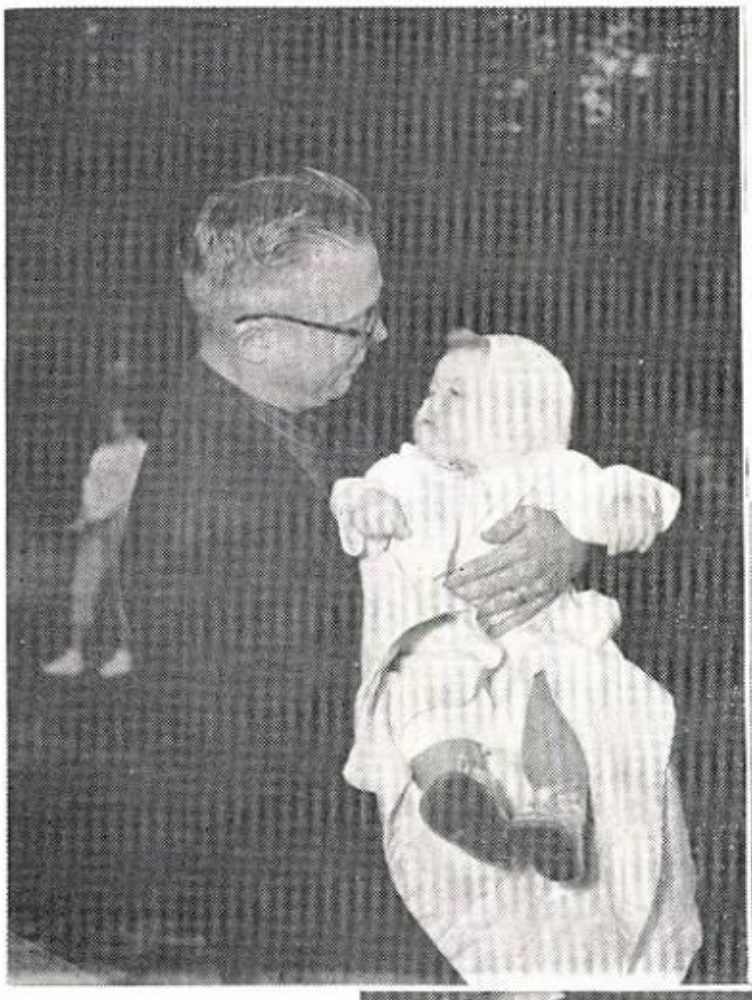

DON'T CRY, LITTLE MAC,
IT'LL GO AWAY

MR. MATTSON RELAXES WITH SPARE-TIME LITERATURE

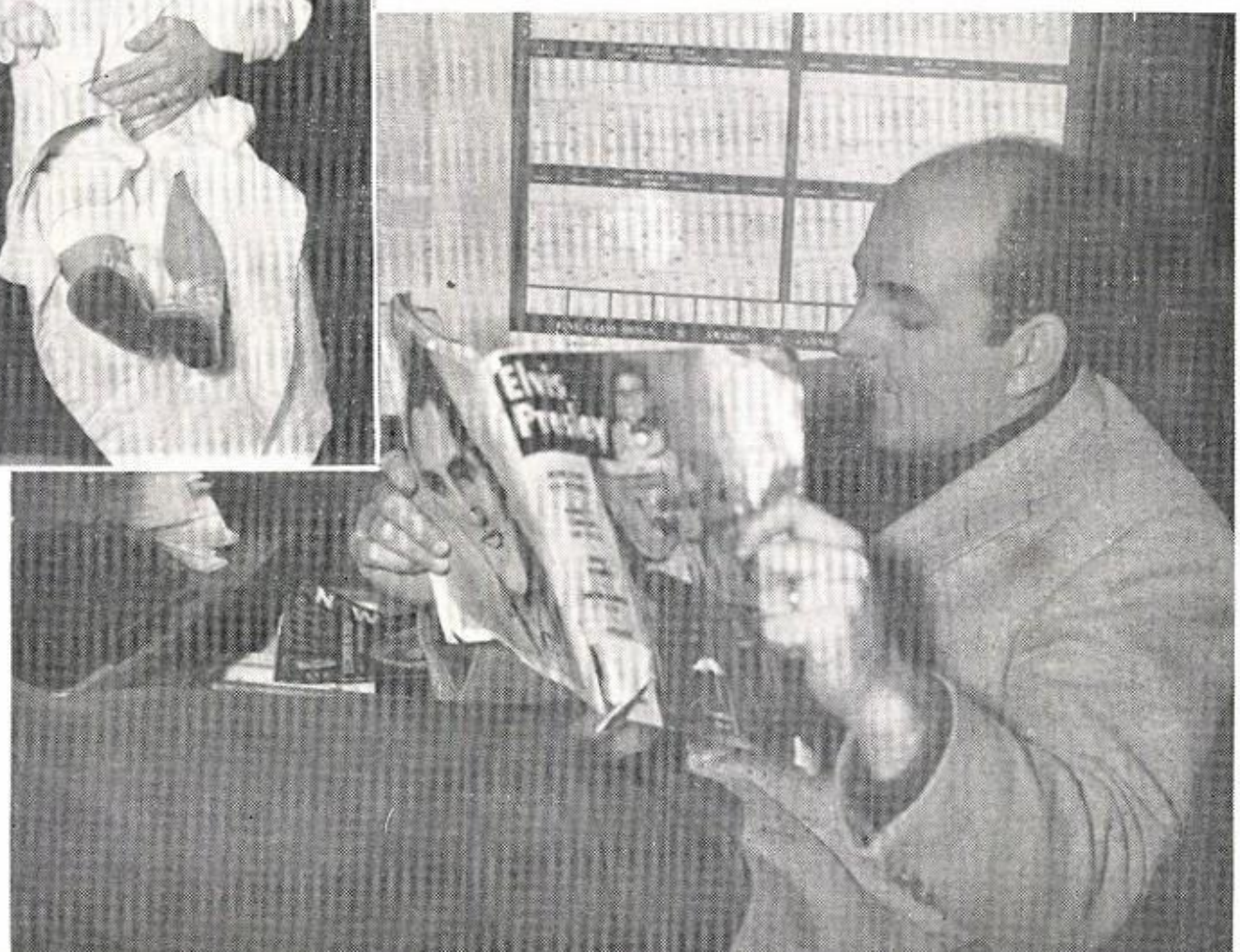

Cooks

Custodians

Bus Drivers

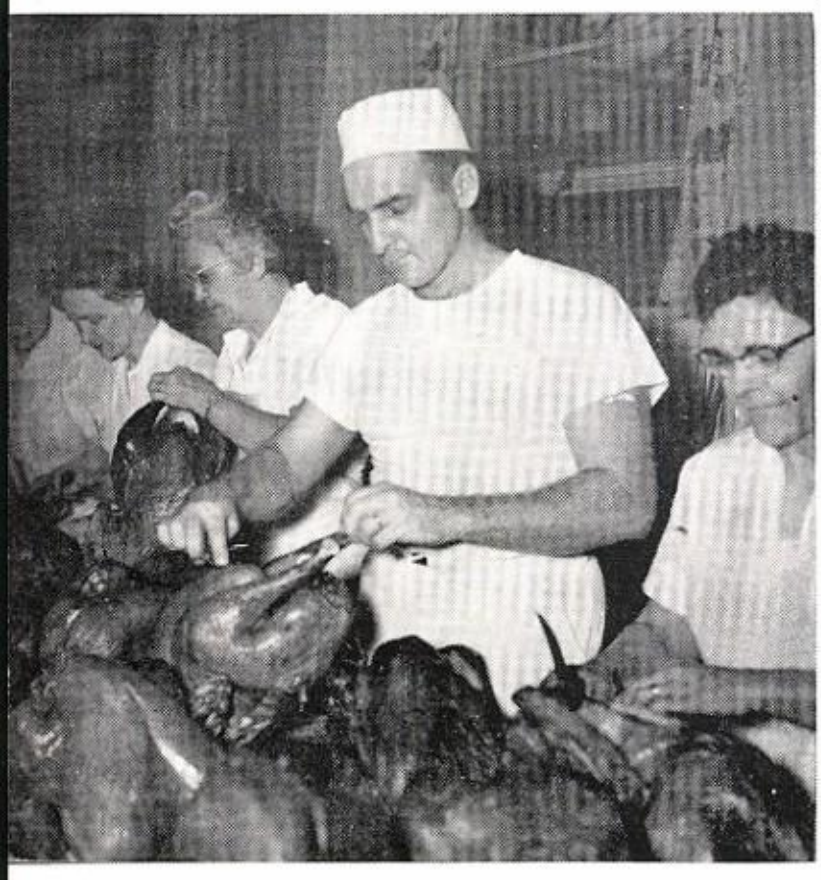

PREPARING FOR THE ANNUAL THANKSGIVING DINNER

Cooks: Florence Wood, Manager; Ben Good, Anna Altenburg, Anna Bates, Betty Rose Perry, Mary Oesh, Valborg Biery, Ann Miller, Olga Reimer.

Bus Drivers: 1st Row: Walter Pritchett, Jim Kinniburgh, John Shelton, Eddie Foster, Dick Byrnes.
2nd Row: Bennie Bruyer, Mrs. Hayen, Tom Yenne, Ammon Chupp, L. D. Clark.

Custodians: 1st Row: Leonard Lull, Roy Wood.
2nd Row: Gene Bradford, Charles Gassert, Jack Johnson, Jack Dewell, Chief Engineer; Clarence Westmoreland.

SENIORS

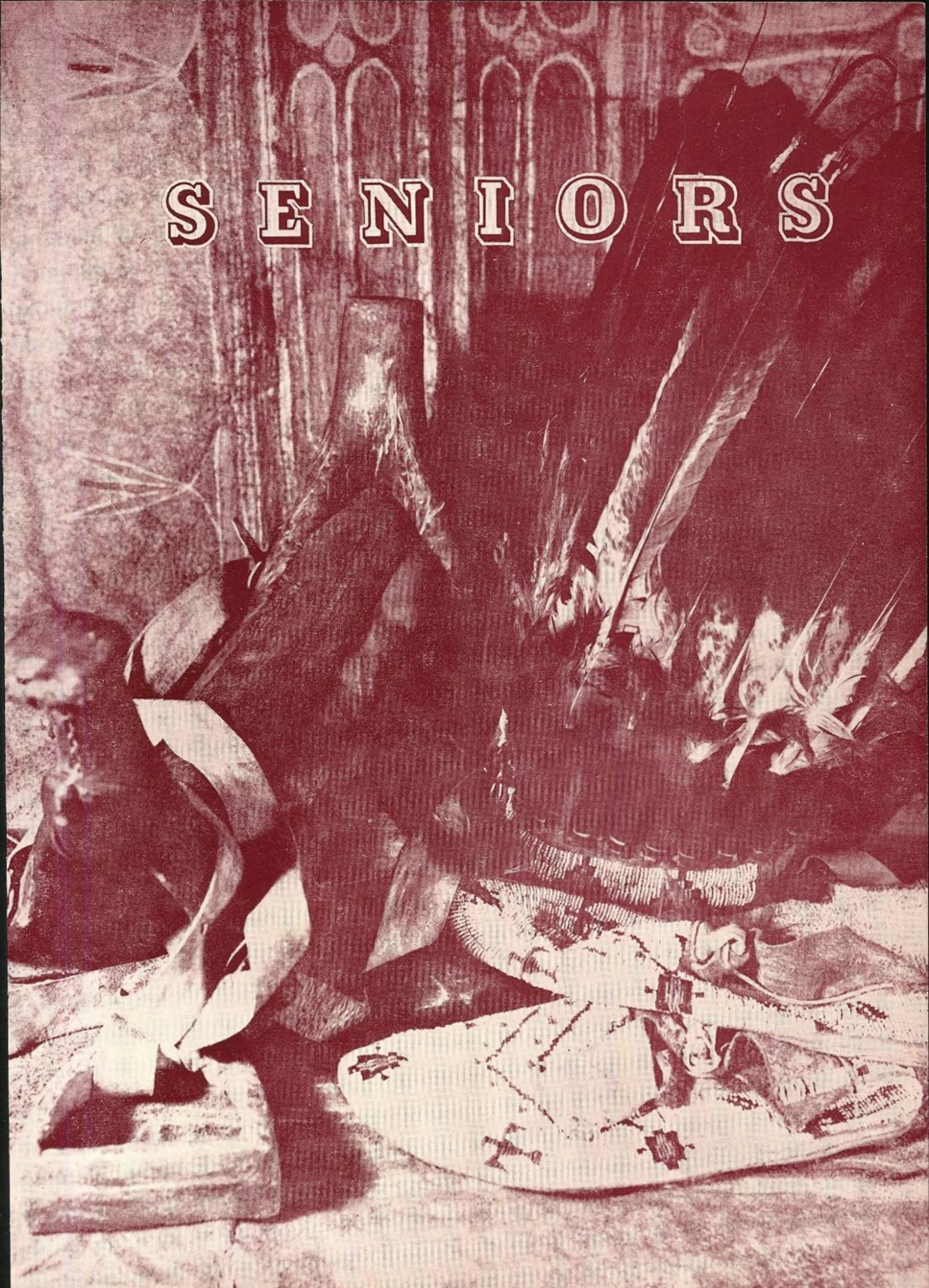

Commencement

Class of 1957

ERNEST AABERGE
"Ernie"

F. F. A. 1, 2, 3, 4; C. A. P. 3; Youth Fair 1, 2, 3, 4.

KENNETH AADSEN
"Ken"

Basketball Varsity Manager 4; State Tourney 4; Intramural 2, 3, 4; Intramural Volleyball 3; F Club 4; Student Council 3; Home Room Officer 1, 3; Key Club 4; Pep Club 4; Quill and Scroll 3, 4; N. F. L. 4; F. F. A. 1, 2; Youth Fair 1, 2; Arrow Reporter 3, Sports Editor 4; Co-editor of sport scoop broadcast 4; High School Week 4; Appinokwis 4.

BETTY ADAMS
"Liz"

Havre High School 1, 2; Rogers High School Spokane 3.

ELAINE AKLESTAD

G. A. A. 1, 2; Trampoline 3; Tumblers 2; Band 2, 3, 4; Tom Toms 4; Student Council 4; Student Store 4; Y-Teens 2, 3, 4; Co-op 4; Kintla Girl Scouts 2, 3, 4, vice president 3, president 4; Bible Club 1, 2; Junior Prom Princess 3; Home Coming Princess 3; Christmas Play 3.

SHARON MARIE ALBRITTON
"Tootie"

G. A. A. 1; Ski Club 3; Girls' Choir 1; A Cappella Choir 2, 3, 4; Chanters 1, 2, 3; State Solo and Ensemble Meet 2; Home Room Officer 1, 2, 3, 4; Y-Teens 2, 3, 4; Pep Club 4; Arrow 1, 2, 3; Bowling Club 2, 3.

DIANE ALMINI

G. A. A. 1; Girls' Choir 4; Student Council 3, 4; Home Room Officer 2, 4; Y-Teens 3, 4; Square Dance Club 1; Twirlers 1, 2, 3.

JOYCE ALTON

Student Council 3; Office 3; Junior Red Cross Council 2, 3, 4; Appinokwis 3, 4; Girls State Alternate 3; Debate 4; N. F. L. 2, 3, 4, Secretary 4; Interscholastic 3, 4; F. T. A. 1; Arrow Art Staff 4; Bible Club 2, 3, 4; Art Club President 4; I Speak for Democracy Contest, Local 2nd 4; District Extemporaneous Meet, 2nd 3; All-School Play "Cinderella" 3.

NYLE ANDERSON

Intramural Basketball 4; Madrigal Choir, Vice President 4; Opera Chorus 4; Northwest Choir 4; Preston High School, Preston, Idaho 1, 2, 3.

SIDNEY L. ANDERSON

Home Room Officer 1; Student Store 4.

RICHARD ARMSTRONG
"Dick"

Football: Freshman 1, Reserve 2, Varsity 3, 4; Basketball: Freshman 1, Intramural 2, 3, 4; Track 2, 3; F Club 3, 4; A Cappella Choir 1, 2, 3, 4; All-State Choir 3, 4; Operetta Chorus 3; Student Council 3; Class Officer 1; Sheridan, Wyoming 1.

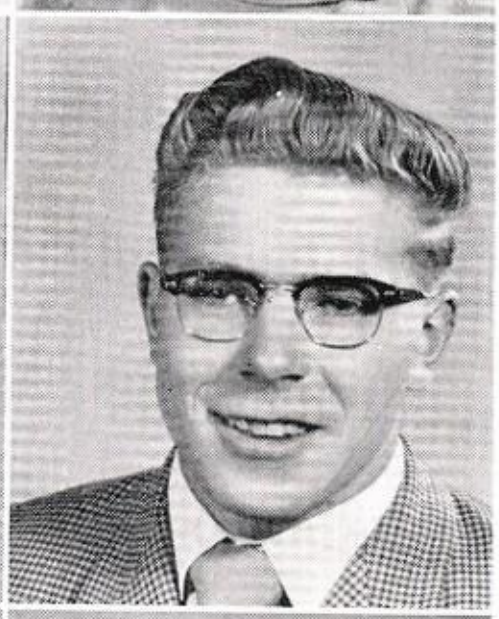

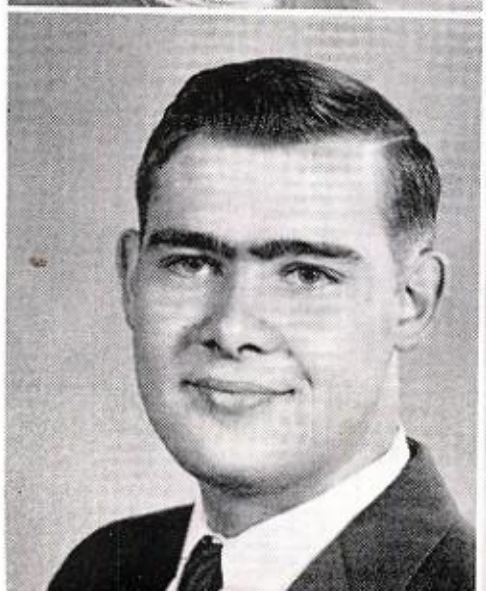

CHARLOTTE M. ASHER
"Charley"

Golf Club 2; Choir: Girls' 1; Madrigal 2, 3; Operetta Chorus 1, 2; Home Room Officer 1, 3; Study Hall Helper 4; Y-Teens 3, 4; Square Dance Club 1; F. H. A. 1; Youth Fair 3, 4; Bible Club 1; Tennis Club 1; Bowling Club 2, 3.

MARY L. BALLENGER

Choir: Madrigal 1, 2, A Cappella 3; Chanters 1; Operetta Chorus 2; State Solo and Ensemble Meet 2; Home Room Officer 3; Office Helper 3; Student Council 4; Science Club 3; Debate 4; N. F. L. 3, 4; Interscholastic Meet 4; Youth Fair 1; Annual Class Editor 4; Bible Club 1, 2, 3, 4, Secretary 4; High School Week 4; Appinokwis 4.

MERLE BARNES

Choir: Madrigal 3, A Cappella 4; Operetta Chorus 3, 4; F. F. A. 1, 2, 3, 4; Bible Club 1, 2, 3; C. A. P. 3, 4.

JANICE BARRIER
"Jan"

Ski Club 3, 4; Orchestra 2, 3; State Solo and Ensemble Meet 2, 4;; Study Hall Helper 4; Bible Club 2, 3, 4; Backstage All-School Play 3; Mullan High School, Mullan, Idaho 1.

RODLYN WILMAR BARTLESON
"Rod"

Intramural Basketball 4; Student Council 2; Science Club 2; Debate 4; N. F. L. 4; F. F. A. 1, 2, 3, 4; Youth Fair 1, 2, 3, 4.

FRANCES BAUER
"Frankie"

Square Dance Club 1, 2; Youth Fair 1, 2, 3, 4; Art Club 3; Co-op 4.

BRUCE BERGMAN

Chanters 2; Arrow Reporter 4; Model Airplane Club 1; T & I Club 3; Art Club 3, 4; Senior Play, "Girl Crazy" 4; Wenatchee, Washington 1; Issaquah, Washington 2.

MICHAEL C. BEST
"Mike"

Intramural Basketball 1, 2; Intramural Volley Ball 1, 2; Hockey Team 1, 2, 4; Home Room Officer 3; Student Store 4; Co-op 4; Anaheim, California, Union High School 1, 2, 3.

DON BLAIR

French Club 3; Model Airplane Club 1; Co-op 4.

VERNA MARIE BOLIN

Student Store 4; Co-op 4; C. A. P. 3; Evergreen High School, Vancouver, Washington 1; Eugene High School, Eugene, Oregon 2.

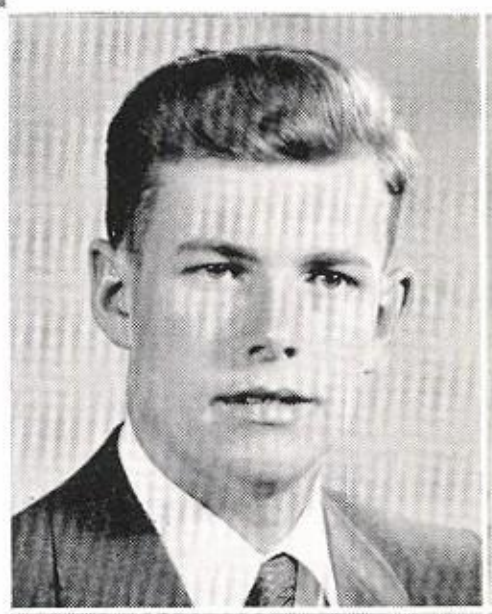

BOB BOLTON

Basketball: Freshman 1, Reserve 2, Varsity 3, Divisional Tourney 3; Intramural Volley Ball 4; Hockey Team 1; F Club 3, 4; Golf Club 1, 2; Band 1, 2, 3, 4; Lance Band 3, 4; Tom Toms 1, 2, 3; State Solo and Ensemble Meet 3; German Band 3, 4; Home Room Officer 1; Science Club 2; Arrow Reporter 3.

DIANNE BOND
"Dee Bondy"

Choir: Girls' 3, Madrigal 3, A Cappella 4; Chanters 3; Y-Teens 4; Co-op 3; Bible Club 4; Senior Assembly and Banquet Accompanist 3; Cusick High School, Cusick, Washington 1, 2.

TELE BOVENG

Ski Club 1, 2, 3, 4, Secretary 2; Choir: Madrigal 1, A Cappella 2, 3; Chanters 2; Operetta Chorus 1; State Solo and Ensemble Meet 2; Student Council 1, 4, Secretary 4; Home Room Officer 2, 3; Ushers 1, 2, 3, 4, Secretary 4; Pep Club 1, 2, 3, 4, Secretary 4; Appinokwis 3, 4; Girls' State Governor, Girls' Nation 3; French Club 1; Square Dance Club 1; N. F. L. 2, 3, 4, Secretary 3; Kintla Girl Scouts 1, 2, Secretary 1; Bible Club 3, 4, President 4; Art Club 4, Vice President 4; Voice of Democracy Contest, 3rd Place 2; All-School Play Cinderella 3; Elks Leadership Contest 1st Place 4; High School Week 4.

MARY MARGARET BOYD

Interscholastic Meet 3; Golf Club 3, 4; Ski Club 1; Choir: Girls' 1, A Cappella 2, 3, 4, Secretary 4; Chanters 4; Operetta Chorus 1, 2, 3; Babes in Toyland 3; Gondoliers 4; State Solo and Ensemble Meet 2, 3; Home Room Officer 1, 2, 3; Y-Teens 1; Pep Club 1, 2, 3, 4; N. F. L. 2; Annual Staff 4; Arrow 2; Bible Club 2; Senior Play Girl Crazy 4.

HAROLD BRAATEN
"Hank"

Student Store 3; Co-op 4; Wrestling Team 3; Bigfork High School 1, 2, 3.

GAYLE BRADFORD
"Windy"

Choir: Girls' 3, 4, Madrigal 4; Home Room Officer 1; Bible Club 1, 2.

JOAN BRADLEY
"Joanie"

Golf Club 2; Ski Club 2 3, 4; Bowling Club 2, 3; Choir: Madrigal 1, A Cappella 2, 3, 4, Treasurer 4, All-State 3; Chanters 3, 4; Operetta Chorus 1, 2; Gondaliers 4; State Solo and Ensemble Meet 3; Student Council 2, 3; Home Room Officer 1, 2, 3, 4; Y-Teens 2, 3; Teen Town Representative 1; Pep Club 1, 2, 3, 4; N. F. L. 3; Reserve Cheerleader 4; Club 1, 2, 3, 4; N. F. L. 3; Reserve Cheerleader 3; Cheerleader 4; Arrow Adman 3.

ROD BREWER

Football: Freshman 1, Reserve 2; Basketball: Freshman 1, Reserve 2, Intramural 3, 4; Track 1; Intramural Volley Ball 3, 4; Ski Team 2, State Tourney 2; Trampoline 1, 2; Ski Club 1, 2, 3; Band 1, 2, 3, 4, Vice President 4; Dance Band 3, 4; Tom Toms 1, 2, 3, 4; Orchestra 2; State Solo and Ensemble Meet 1, 2; Student Council 1, 2, 3; Home Room Officer 1, 2, 3; Key Club 2, 3, 4; Teen Town Representative 4; Quiver 2, 3, 4, President 3; N. F. L. 2, 3, Vice President 3; Appinokwis 4.

BOB BRODNIAK

Madrigal Choir 1, 2; Operetta Chorus 1, 2; Intramural Basketball 3; French Club 1.

BILL BROOKS
"Wild Bill"

A Cappella Choir 3, 4; Operetta Chorus 2, 3; Home Room Officer 3; Student Store 4; Square Dance Club 3; Cheney High School, Cheney, Washington 1.

GRACE CAROL BROWN

Student Store 4; Square Dance Club 2, 4.

MARLOWE BRUCH
"Mert"

Intramural Basketball 1, 4; Home Room Officer 1.

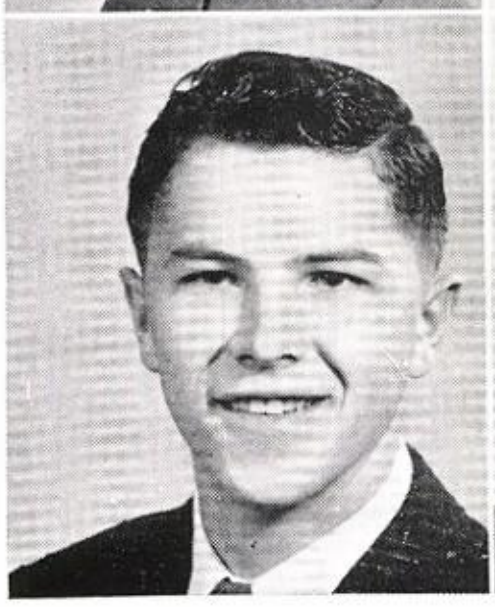

DENNIS BURTON

Student Council 1; Home Room Officer 2; Student Store 4; Key Club 3, 4; Square Dance Club 1; Co-op 4; C. A. P. 3; High School Week 4.

CHARLES BYRNE, Jr.
"Chuck"

Intramural Basketball 2, 3; Intramural Volley Ball 3; Home Room Officer 1, 2; Science Club 2, 3, 4; Square Dance Club 2, 3; C. A. P. 3.

PEGGY JOAN CALVIN
"Peg"

Golf Club 3, 4, Secretary 3; Band 1, 2, 3, 4, Secretary 4; All-State Band 3; Tom Toms 3, 4; State Solo and Ensemble Meet 2; Student Council 1, 2; Home Room Officer 1, 2, 3, 4; Office 3; Junior Red Cross Council 3; Appinokwis 3, 4, Secretary 4; Girls' State Alternate 3; Spanish Club 1, 2, 3, 4; Annual Associate Editor 4; Kintla Girl Scouts 2, 3, 4, President 2, 3; State Science Fair 2; Air Force Band 3; All-School Play Cinderella 3; Senior Play Girl Crazy 4; Quill and Scroll 4; High School Week 4.

YVONNE CARPENTER

Student Store 4; F. H. A. 1; Co-op 4.

CAROL CHRISINGER

Choir: Girls' 1, Madrigal 2, 3; Operetta Chorus 2, 3; State Solo and Ensemble Meet 3; Home Room Officer 4; Study Hall Helper 4; Square Dance Club 1; N. F. L. 3; Bible Club 2, 3, 4; Backstage 3.

AUDREY LOUISE CHUPP

Student Store 4; Dawson County High School, Glendive 1; Darby High School, Darby, Montana 2.

MELBA CLARK

G. A. A. 1; Choir: Girls' 1, 4, Madrigal 3; Operetta Chorus 3; Y-Teens 1, 2, 3, 4; Spanish Club 2, 3, 4; N. F. L. 3; Senior Play Girl Crazy 4; Backstage 3; Quiver Club 3.

VIVIAN CLUMPNER
"Viv"

Home Room Officer 4; Jenkins High School, Chewelah, Washington 2, 3.

DOROTHY ANN COLE

Band 1, 2, 3, 4; All-State 3; Tom Toms 3, 4; Orchestra 2; State Solo and Ensemble Meet 2; Appinokwis 3, 4; N. F. L. 2, 3, 4; Arrow Radio Broadcast News Editor 4; All-School Play Cinderella 3.

KAREN COLEMAN

Girls' Choir 3, 4; Operetta Chorus 3; Bible Club 1.

VERDA LEE CONNOR
"Lee"

Girls' Choir 4; Havre High School 1, 2, 3.

LESLIE COOPER
"Coop"

Intramural Basketball 2, 3, ,4; Intramural Volley Ball 3; Home Room Officer 1, 2; Science Club 2, 3, 4; F. F. A. 2, 3, 4; Youth Fair 1, 2, 3, 4; State Science Fair 3; High School Week 4.

VIRGIL JAMES CORK

Football: Freshman 1, Reserve 2; Choir: Madrigal 1, 2, A Cappella 3, 4, Manager 4; Chanters 2; Operetta Chorus 2, 3; Amahl and the Night Visitors 4; Gondoliers 4; State Solo and Ensemble Meet 4; Pep Club 4; Quill and Scroll 3, 4; Boys' State Alternate 3; Spanish Club 1, 2; Quiver 1, 2, 3; Square Dance Club 1; N. F. L. 2, 3, 4, President 4; Interscholastic Meet 2, 4; F. T. A. 3, 4, Historian 3, President 4; Arrow 2, 3, 4, Staff Reporter 3, Feature Editor 4; Bible Club 2, 3; I Speak for Democracy 3, 4; All-School Play Cinderella 3; Senior Play Girl Crazy 4; Backstage 3; Arrow Broadcasts 4; Christmas Play 3; American Beacon of Hope Contest.

DAVID E. CORNELL
"Satchmo"

Ski Club 1, 2; Band 1, 2, 3; Tom Toms 3; Spanish Club 1; Square Dance Club 1; Model Airplane Club 1; T & I Club 3, 4.

ARLENE L. CORRELL

Student Council 1; Home Room Officer 1; Study Hall Helper 2; Student Store 4; F. H. A. 1; Co-op 4; Backstage 2; Guidance Office 3.

BILL R. COUSINEAU

Intramural Basketball 2, 3; T & I Club 3, 4.

DONALD R. COVERDELL
"Don"

Freshman Football 1; Basketball: Freshman 1; Intramural 2, 3; Trampoline 4; Tumblers 1, 2, 3; Band 1; Home Room Officer 3; Junior Red Cross Council 2; Science Club 1, 2; Square Dance Club 1, 2, 3; State Science Fair 2.

PEGGY ANN COVINGTON
"Peg"

Choir: Madrigal 3, A Cappella 4; Chanters 4; Operetta Chorus 3; Gondoliers 4; Bible Club 3, 4; Great Falls, Montana 1, 2.

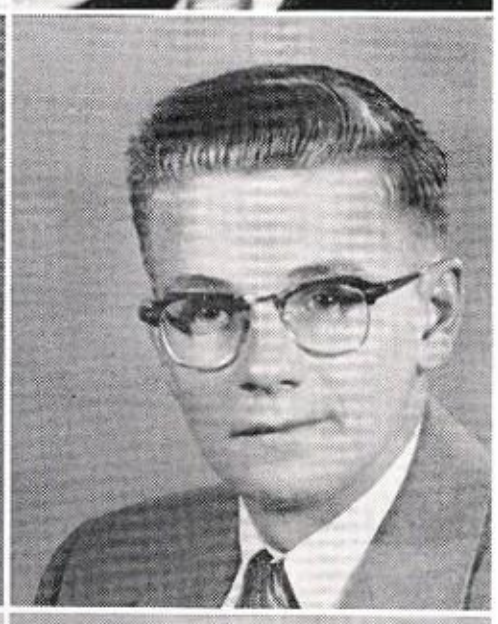

LUCILLE A. CROSKREY

Student Store 4; F. H. A. 1; Co-op 4.

CAROLINE CURRY

Golf Club 2; Ski Club 2; Choir: Girls' 1, Madrigal 2, 4, A Cappella 3; Chanters 4; Operetta Chorus 2; Gondoliers 4; Student Council 1; Home Room Officer 2; Y-Teens 2, 3; Arrow Adman 3.

JOHN E. CUSICK
"Jack"

Football: Freshman 1, Reserve 3, Varsity 4; Intramural Basketball 4; F Club 4; Choir: Madrigal 3, A Cappella 4; Chanters 4; Operetta Chorus 3; Gondoliers 4; F. F. A. 1.

GERALDINE LOREE DALE
"Gerry"

Office Helper 3, 4; Student Store 4; Square Dance Club 1, 2; Youth Fair 2, 3, 4.

SHIRLIE M. DAVID

Band 1, 2, 3; All-State Band 3; Tom Toms 1, 2, 3; Choir: Madrigal 3, Treasurer 3, A Cappella 4, Vice President 3; Operetta Chorus 3; Student Council 1, 2; Home Room Officer 1, 2, 3, 4; Pep Club 4; Square Dance Club 1, 2; F. T. A. 3; Youth Fair 1; Annual Staff 4; Arrow Adman 1; Air Force Band 3; Drama Plays 3.

DERRIL DERN

T & I Club 3, 4.

GERALDINE KAY DODD
"Jerry"

Tumblers 1 2, 3; Study Hall Helper 2.

STEPHEN E. DRIGGS
"Steve"

Student Store 4; Pocatello High School, Pocatello, Idaho 1, 2, 3.

DONA EKLUND
"Donya"

Library 4; Y-Teens 1; Projectionists 4; Spanish Club 2, 3, 4; Quiver 4, Secretary 4; Square Dance Club 1, 2; F. H. A. 2; F. T. A. 2; Arrow Reporter 4; C. A. P. 3; Backstage 4; High School Week 4.

ROBERT EMERSON
"Bob"

Reserve Football 2; Ski Club 1; Choir: Madrigal 3, A Cappella 2, 3, 4; Chanters 4; Operetta Chorus 3; Gondoliers 4; State Solo and Ensemble Meet 3; Student Store 4; Co-op 4.

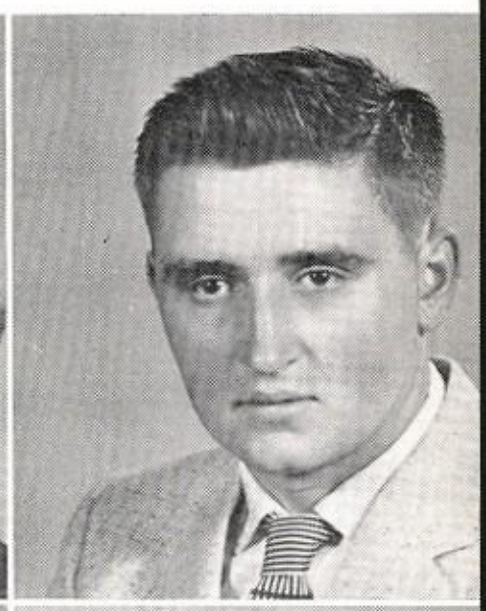

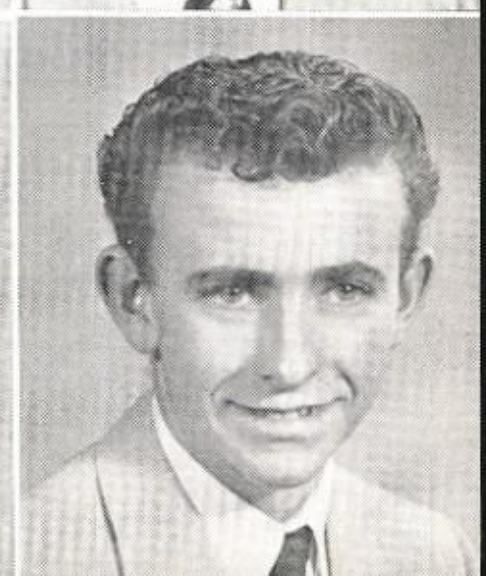

ARDELL ENGEBRETSON

Tumblers 4; Orchestra 1, 2, 4; Cafeteria Helper 2, ; Student Store 4; Square Dance Club 1, 2, 3; Co-op 4; Bible Club 1.

VIVIAN ENGEBRITSON
"Viv"

Band 1; Choir: Madrigal 3, A Cappella 4; Operetta Chorus 3; Cafeteria Helper 3, 4; Square Dance Club 1; F. H. A. 1, 2, 3, 4; Bible Club 1, 2.

DONNA ERICKSON
"Ears"

G. A. A. 1; Library 3; Student Store 4; Square Dance Club 1; Co-op 4.

RICHARD ERICKSON
"Dick"

Madrigal Choir 2; Operetta Chorus 2; Square Dance Club 2.

LORETTA RAE EVERETT
"Etta"

Choir: Madrigal 2, 3, A Cappella 4; Operetta Chorus 2,3, Student Store 4; Square Dance Club 1; F. H. A. 2; Co-op 4; Kintla Girl Scouts 3, 4. Treasurer 4; Bible Club 1.

WILLIAM R. FARRINGTON
"Bill"

Football: Freshman 1, Reserve 2, Varsity 3; Basketball: Freshman 1, Intramural 2, 3, 4; Track 2; Intramural Volley Ball 4; Band 1, 2, 3, 4; Square Dance Club 1.

ANTOINETTE L. FERGUSON
"Toni"

Cafeteria Helper 4; Senior Play Stage Co-Manager 4; Backstage 4.

JANICE FERREE
"Jani"

Tumblers 2; Student Council 2, 3; Home Room Officer 1, 2; Study Hall Helper 4; Student Store 4; Twirlers 1, 2, 3; Co-op 4; Senior Play Girl Crazy 4.

KENNETH FORDIK
"Fearless"

Football: Freshman 1, Reserve 2; Basketball: Freshman 1, Reserve 2, 3, Intramural 4; Track 3, 4; Intramural Volley Ball 4; F Club 4; Student Council 1, 2, 3, 4, President 4; Home Room Officer 3; Key Club 4; Projectionists 3; Boys' State Alternate 3; Annual Sports Co-Editor 4; Senior Play Girl Crazy 4.

JAMES P. FRACH

Ski Club 2; Band 2, 3; Tom Toms 3; Square Dance Club 1, 3; Model Airplane Club 1, 2; T & I Club 3, 4.

ROBERT C. FRACH
"Bob"

Intramural Basketball 2, 3; Square Dance Club 1, 2; T & I Club 3, 4.

LEO GALLIS

F. F. A. 1, 2, 3, 4.

ANNA MARVEL GARDING
"Marv"

G. A. A. 1, 2, 3, 4, Vice President 3; Choir: Girls' 1, Madrigal 2, 3, A Cappella 4; Chanters 3; Operetta Chorus 1, 2; Y-Teens 2; Junior Red Cross Council 4; Quill and Scroll 3, 4; Quiver 3, 4; Interscholastic Meet 4; Arrow 2, 3, 4, News Editor 4; Editor in Chief 4; Kintla Girl Scouts 1, 2; Appinokwis 4.

THERESE GAUTHIER

St. Jean's, Duluth 1; Denfield High School, Duluth, Minnesota 2, 3.

DOROTHEA GAWNE
"Pat"

Golf Club 2, 3, 4; Choir: Girls' 1, A Cappella 2, 3; Home Room Officer 2, 3; Y-Teens 2; Arrow Adman 3; Homecoming Queen 4.

GEORGE GAY

Football: Freshman 1, Varsity 2, 3; Intramural Basketball 2; Track 1, 2; Intramural Volley Ball 4; Ski Team 1, 2, 3, 4, Divisional Tourney 2, 3, 4, State Tourney 2, 3, 4; Hockey Team 1; F Club 2, 3, 4; Golf Club 2; Ski Club 1, 2, 3, 4, Vice President 4; Class Treasurer 1; Home Room Officer 2, 3, 4; Junior National Ski Meet, Franconia, New Hampshire 3.

JUDITH GERSTENBERGER
"Judy"

Choir: Madrigal 1, A Cappella 2, 3, 4; Chanters 2; Operetta Chorus 1, 2; State Solo and Ensemble Meet 2; Student Council 1; Class Secretary 4; Office 3; Junior Red Cross Council 3, 4, Secretary 4; Pep Club 1, 2, 3, 4; Appinokwis 3, 4; Girls' State Alternate 3; Spanish Club 1, 2, 3; Annual Co-Editor 4; Arrow Reporter 3; Quill and Scroll 4; High School Week 4; DAR Citizenship Award 4.

ELETHA ANN GIBSON

Study Hall Helper 3; Student Store 4; Co-op 4.

PATRICIA M. GIES
"Patty"

Golf Club 4; Ski Club 1, 2, 3, 4; Choir: Girls' 1, A Cappella 2, 3, 4; Library 3; Y-Teens 1, 2, 3, 4; N. F. L. 3; Arrow 3, 4, Business Manager 4; Kintla Girl Scouts 1, 2, 3, 4, Vice President 2, 4, Treasurer 3.

MARGARET J. GILBERTSON
"Peggy"

Trampoline 2, 3; Office 3; Student Store 4; Square Dance Club 2; Co-op 4; Backstage 3; Appinokwis 4.

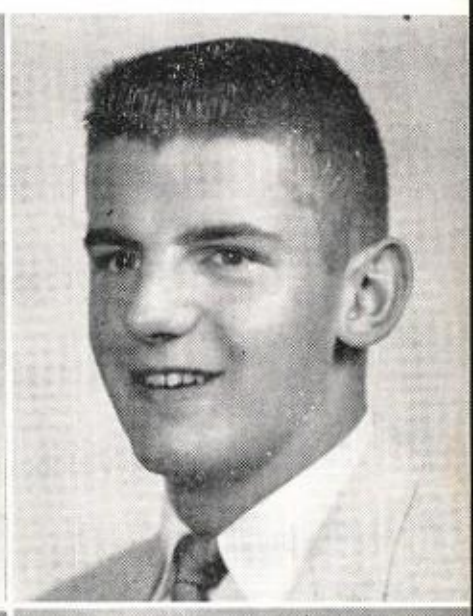

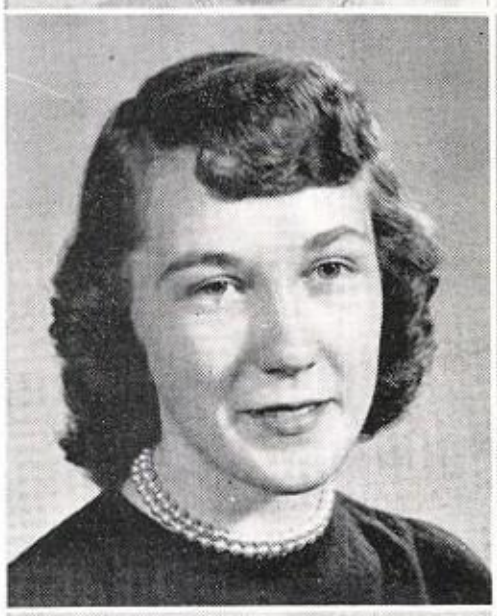

PATRICIA GLASS
"Pat"

Library 4; Annual 4; Bible Club 1, 2, 3, 4.

WARD GOODWIN

ROBERT J. GORNICK
"Cruiser"

Freshman Football 1; Intramural Basketball 2, 3; Intramural Volley Ball 2; Ski Club 1, 2, 3, 4; Band 1, 2, 3, 4; Dance Band 3, 4; Tom Toms 3, 4; Orchestra 3; German Band 3, 4; Spanish Club 2, 3, 4; State Science Fair 3; Inland Empire Science Fair, Spokane 2.

DONALD GORTON
"Don"

Reserve Football 2; Intramural Basketball 1, 2, 3; Intramural Volley Ball 2; Home Room Officer 2, 3, 4; Key Club 4; Science Club 2, 3, 4; Youth Fair 1, 2; State Science Fair 3.

STUART GOSNEY
"Goose"

Intramural Basketball 3; Trampoline 3, 4; Ski Club 1, 2, 3, 4; Band 1, 2, 3, 4; Tom Toms 2, 3, 4; Quiver 1; Bible Club 1, 2.

FAYE J. GOULET
"FiFe"

Choir: Girls' 1, Madrigal 2, 3; Operetta Chorus 2, 3; Guidance Office 3, 4; Study Hall Helper 4; Backstage 3; Flaxville Public High School 1.

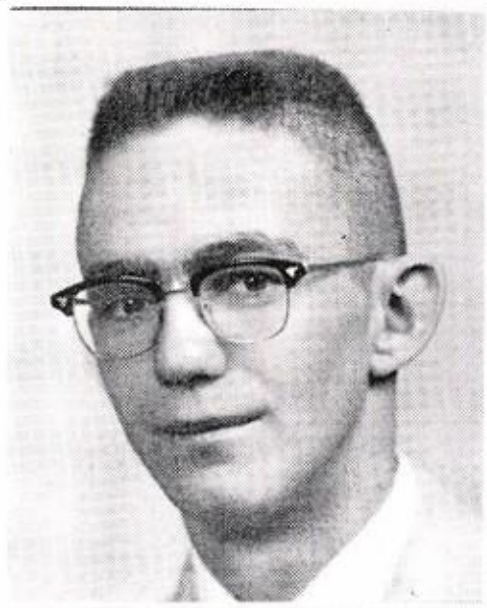

BARBARA JEAN GRALOW

Band 2, 3; Orchestra 2; Student Store 4; Spanish Club 3; Square Dance Club 2, 3, 4; Co-op 4; Bible Club 2, 3; C. A. P. 3, 4; Quincy High School, Quincy, Washington 1.

BEVERLY GREER
"Bev"

A Cappella Choir 3, 4; All-State Choir 3; State Solo and Ensemble Meet 3; Office 3; Student Store 4; Y-Teens 3; Co-op 4; Bible Club 3, 4; L. H. S. Lebanon Oregon 1, 2.

LOUISE A. GRIER

G. A. A. 1, 2, 3; Choir: Girls' 1, Madrigal 2; Operetta Chorus 2; Office 3; Student Store 4; Co-op 4; Bible Club 3.

DAVID GROSSWILER

Football: Freshman 1, Reserve 3; Basketball: Freshman 1, Reserve 2, Intramural 3, 4; Intramural Volley Ball 4; F. F. A. 1, 2, 3, 4; Youth Fair 1, 2, 3, 4.

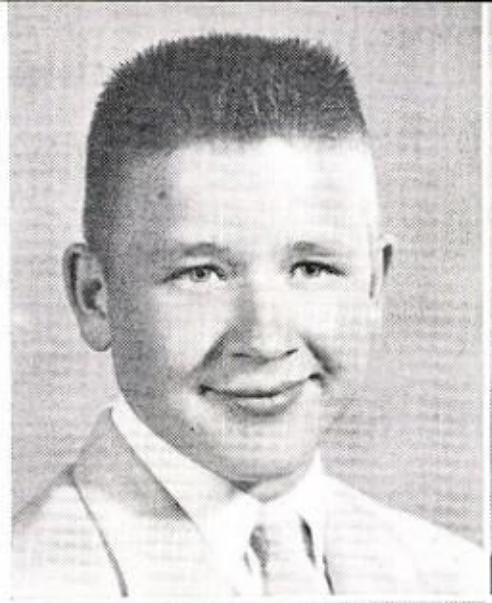

HARVY G. HALVORSON
"Harv"

Intramural Basketball 3; Band 1, 2, 3, 4; Dance Band 2, 3, 4; Tom Toms 1, 2, 3, 4; Madrigal Choir 3, 4; Operetta Chorus 3, 4; State Solo and Ensemble Meet 4; Home Room Officer 4; Student Store 4; Co-op 4; Bible Club 3.

LOWELL HALVORSON

Football: Freshman 1; Reserve 1, 2; Track 1, 2; Intramural Volley Ball 1; Band 1, 2, 3; All-State Band 3; Air Force Band 3; Dance Band 1, 2; Tom Toms 2, 3; Orchestra 1, 2, 3; State Solo and Ensemble Meet 2; State Science Fair 3; M. A. S. 2, 3; Inland Empire Science Fair 2; F. S. A. 3; Fisher Body Craftsman 1, 2, 3; M. S. U. Missoula, Montana 4.

DAREL MICHAEL HANSEN
"Mike"

Freshman Football 1; Wrestling Team 3, 4; Madrigal Choir 2; Operetta Chorus 2; Youth Fair 3; T & I Club 3, 4; State Wrestling Tourney 3.

GORDON L. HANSON
"Gordie"

Intramural Basketball 3, 4; Home Room Officer 3; T & I Club 3, 4.

RICHARD HANSON

F. F. A. 1.

SHIRLEE HANSON

Trampoline 2; Choir: Girls' 1, 2, Madrigal 3; Operetta Chorus 2; Home Room Officer 4; Youth Fair 1, 2, 3, 4; Christmas Play 3.

ROY RALPH HARDING
"Fats"

Student Store 4; Co-op 4.

LARRY DEAN HARRIS
"Larr"

Intramural Basketball 3; Intramural Volley Ball 2; Home Room Officer 2, 3; Science Club 3, 4; F. F. A. 1, 2, 3, 4, Historian 4; Youth Fair 1, 2; Bible Club 3, 4.

LYLE HARRIS

Intramural Basketball 2; Intramural Volley Ball 2, 3, 4; Wrestling Team 3, 4; Trampoline 1; Quiver 4; Square Dance Club 1, 2; Youth Fair 2, 3; Annual Staff Photographer 4; Arrow Reporter and Staff Photographer 4; Model Airplane Club 1; Camera Club 2, 3; Bible Club 1, 2, 3, 4; State Science Fair 3; Quill and Scroll 4.

LARRY HEBERT
"Bones"

Football: Freshman 1, Reserve 2, 3, Varsity 3; Track 1, 2, 4; Ski Club 3; Madrigal Choir 3, 4; Operetta Chorus 3, 4; Bible Club 4; Art Club 3, 4.

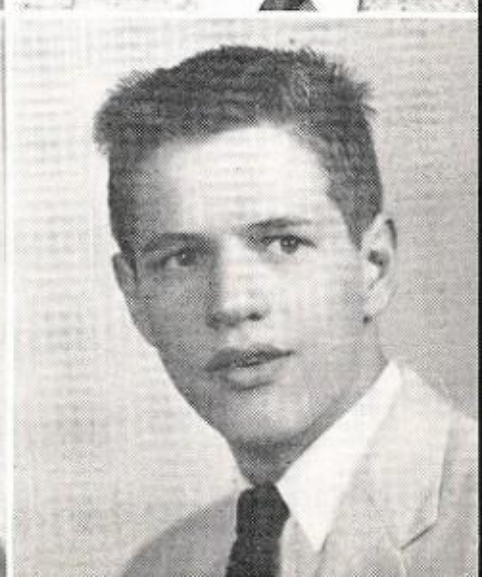

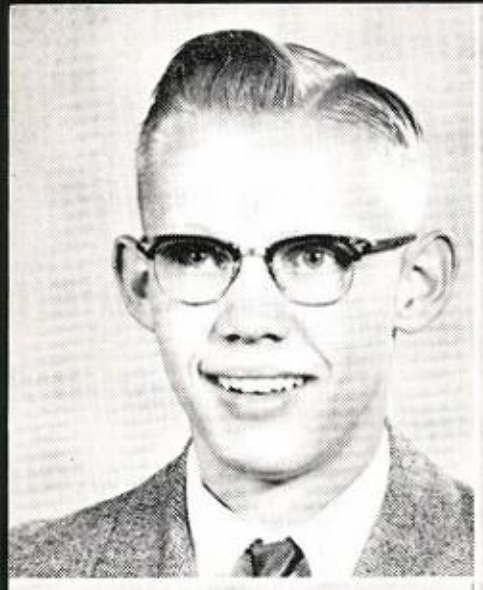

VERLON HENDRICKSON

Orchestra 2, 3; Square Dance Club 4; Bible Club 4.

DEANNA HERRON

G. A. A. 1, 2; Trampoline 2; Home Room Officer 4; Student Store 4; Y-Teens 1, 2; Junior Red Cross Council 2; Co-op 4; Camera Club 1, 2; Kintla Girl Scouts 1, 2, 3, 4; Art Club 2, 3; Backstage 4.

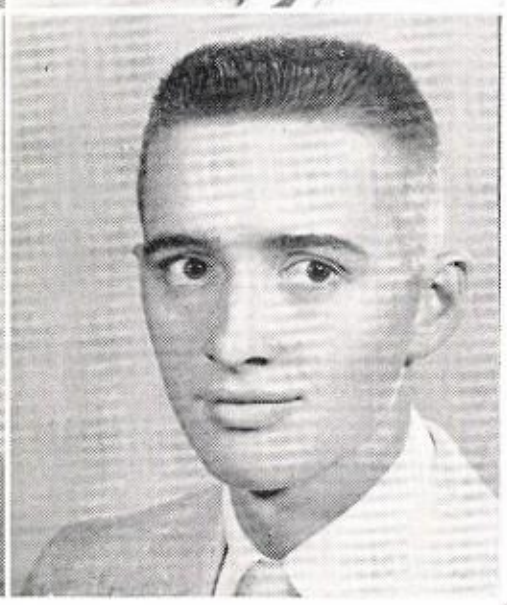

GORDON HERRON
"Gordy"

Projectionists 2, 3, Secretary-Treasurer 4; Science Club 2, 3, Vice President 4; Youth Fair 1, 2, 3, 4; Annual 4; Model Airplane Club 1, 2, 3; Camera Club 1, 2; Traffic Safety Council 2; High School Week 4.

VERNON HISSONG
"Vern"

Student Store 4; Pep Club 4; Home Room Officer 4; Helena High School 1, 2, 3.

JANET M. HOLLER
"Jan"

G. A. A. 1; Madrigal Choir 4; Operetta Chorus 4; Student Council 1; Home Room Officer 2; Library 3; Square Dance Club 1, 2; Backstage 4.

JANET ELAINE HOLMES
"Jan"

Girls' Choir 4; Home Room Officer 3, 4; Study Hall Helper 2; Y-Teens 1, 2, 3, 4; Square Dance Club 1, 2; Annual Staff 4; Bible Club 4; Backstage 3.

HENRY ARTHUR HOYE
"Art"

Intramural Basketball 3; Home Room Officer 2; Square Dance Club 2; F. F. A. 1, 2; T & I Club 3, 4.

ALICE HUBER

Youth Fair 4; Aitkin County High School, Aitkin, Minnesota 1, 2, 3.

LEWIS HUTTON
"Lewie"

Intramural Basketball 4; Trampoline 2; Projectionists 4; Square Dance Club 1, 2, 3; F. F. A. 1, 2, 3, 4; Youth Fair 1, 2, 3, 4; C. A. P. 3, 4.

PATSY IRWIN
"Pat"

Golf Club 2; Choir: Girls' 1, 3, Madrigal 2, A Cappella 2, All-State 1; Operetta Chorus 1, 2; Home Room Officer 1, 3; Study Hall Helper 4; Y-Teens 1, 2, 3, 4; Junior Red Cross Council 2; Quiver 3; F H. A. 1; Youth Fair 3, 4; "B" Cheerleader 4; Tennis Club 1; Bowling Club 2, 3.

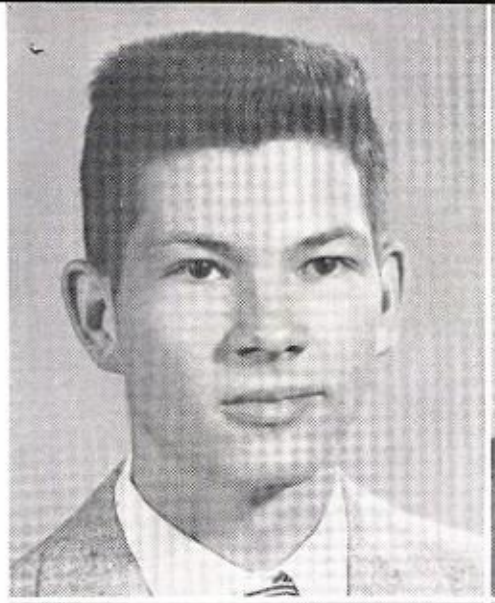

WAYNE IVEY

Co-op 4; C. A. P. 1st Lieutenant 3, 4; Airman Proficiency Certificate 4; Kennewick, Washington 1; Idaho Falls, Idaho 2.

MARLENE JACOBSON
"Jakie"

Trampoline 2; Choir: Girls' 1, Madrigal 2; Chanters 3; Operetta Chorus 2, 3; Cafeteria Helper 3; F. H. A. 1, 2, 3, 4, President 4, Historian 3; Youth Fair 1, 2, 3, 4; Annual Staff 4; Arrow Adman and Reporter 3; Bible Club 1.

PHILLIP JAM
"Mike"

Football: Freshman 1, Reserve 2; Freshman Basketball 1; Wrestling Team 3; Study Hall Helper 2; Student Store 4; Co-op 4.

SHIRLEY JAMES
"Shirl"

Trampoline 2; Orchestra 1, 2; Choir: Madrigal 3, A Cappella 4; Operetta Chorus 3, 4; Y-Teens 2; French Club 2, 3, 4; Spanish Club 4; Quiver 4; F. H. A. 1, 2; Arrow Adman 4; Bible Club 2, 3; Appinokwis 4.

GENE JELLISON
"Geno"

Basketball: Freshman 1, Reserve 2, Intramural 3, 4; Intramural Volley Ball 3, 4; Student Council 2, 4, Vice President 4; Class President 2; Home Room Officer 2; Key Club 2, 3, 4; Boys' State 3; Square Dance Club 1; N. F. L. 2, 3, 4; Interscholastic Meet 2, 3, 4; F. F. A. 1, 2; Youth Fair 1, 2; Annual Sports Editor 4; 1st Place District Speech Meet 2; Senior Play Girl Crazy 4; High School Week 4; Appinokwis 4.

ROBERT B. JOHNSON
"Bob"

Football: Freshman 1, Reserve 2, 3; Intramural Basketball 3, 4; Band 1, 2, 3, 4; German Band 2, 3, 4; All-State Band 3; Dance Band 3, 4; Tom Toms 2, 3, 4; Orchestra 1, 2; State Science Fair 3.

RODGER JONES
"Rodg"

Intramural Basketball 3, 4; Band 1, 2, 3, 4; Tom Toms 2, 3, 4; Anaconda, Montana 1; Missoula 2.

LARRY M. JONES
"Jonesy"

Intramural Volley Ball 1, 2; Student Store 4; Co-op 4.

JOHN T. KEITH
"Jack"

Basketball: Freshman 1; Reserve 2, Varsity 4, Intramural 3; Intramural Volley Ball 1, 2, 3; F Club 4; Class Vice President 2, 3, 4; Home Room Officer 1, 2, 3, 4; Key Club 3, 4; High School Week 4.

ELLEN KELCH

Trampoline 2, 3; Girls' Choir 1; Library 2; Office 3; Student Store 4; F. H. A. 2; Co-op 4.

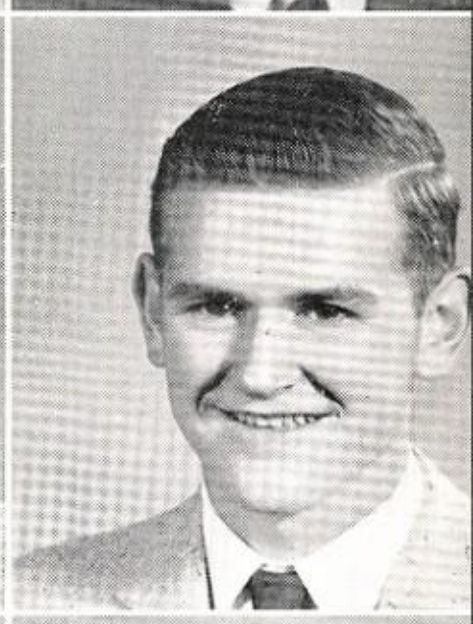

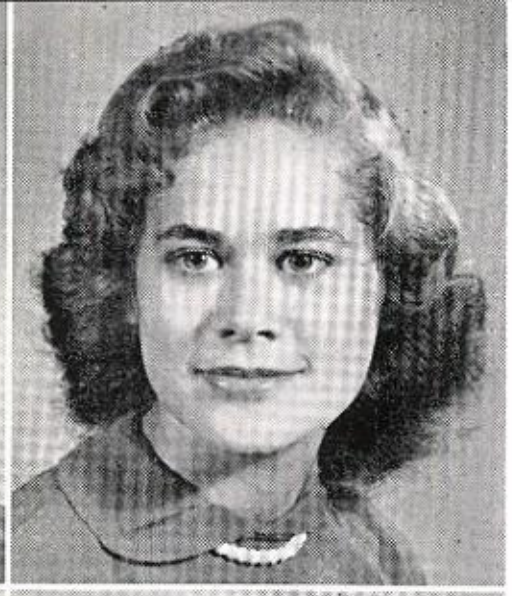

ROBERT KINNIBURGH
"Bob"

Reserve Football 2; Home Room Officer 3.

KAREN KIPP
"Pete"

Study Hall Helper 2; Square Dance Club 2; Twirlers 1, 2, 3, 4; F. H. A. 1.

DENIS EUGENE KIRBY
"Denny"

Freshman Football 1; Freshman Basketball 1; Intramural Volley Ball 1; Hockey Team 2, 3; Cafeteria Helper 2; Student Council 3; Home Room Officer 2; T & I Club 3, 4.

BARBARA KIRKPATRICK
"Butchie"

Ski Club 1, 3, 4; Girls' Choir 1; Operetta Chorus 1; Study Hall Helper 3; Y-Teens 1, 2, 3, 4; Quiver 2, 3, 4, Vice President 4; Square Dance Club 1; N. F. L. 2, 3, 4; F. T. A. 3, 4, Treasurer 3; Teacher's Aid 3; Annual Staff 4; Arrow Adman 1; Camera Club 1; Kintla Girl Scouts 2; Senior Play Girl Crazy 4; Backstage 3, 4; Christmas Play 3; Home Room Officer 4.

ELEANOR KLEINHANS
"Eia"

Student Council Treasurer 4; Home Room Officer 1, 2; Library 2, 3; Student Store 4; Square Dance Club 1, 2; Debate, N. F. L. 3, 4; Youth Fair 4; Bible Club 3, 4.

SANDRA KNOWLES
"Sandy"

Girls' Choir 4; Backstage 4; Highline High School, Seattle, Washington 2; West Pilgrim High School, El Monte, California 3.

BILLIE KOSSOFF
"Bill"

Y-Teens 3; Square Dance Club 1, 2; Twirlers 2, 3, 4; Youth Fair 2, 4; N. B. T. A. Tournament 2.

JERRY LEE KUBU

Freshman Football Manager 1; Intramural Basketball 4; Band 1, 2, 3, 4; Tom Toms 3, 4; Co-op 4; Model Airplane Club 1; T & I Club 3; Square Dance Club 1, 2, 3, 4.

MICHAEL KUNDA

Tumblers 3, 4; Madrigal Choir 2; A Cappella Choir 3, 4; All-State Choir 3; Operetta Chorus 2, 4; Babes in Toyland 3; State Solo and Ensemble Meet 3, 4; Junior Red Cross Council 2, 3, 4, Vice President 4; Square Dance Club 1, 2, 3; N. F. L. 3, 4; Interscholastic Meet 3; C. A. P. Executive Officer, Cadet Commander 3, 4; Traffic Safety Council 2; Appinokwis 4.

JOHN LEE

Freshman Football 1; Band 1, 2, 3, 4; German Band 2, 3, 4; Dance Band 2, 3, 4; Tom Toms 2, 3, 4; Orchestra 1, 2.

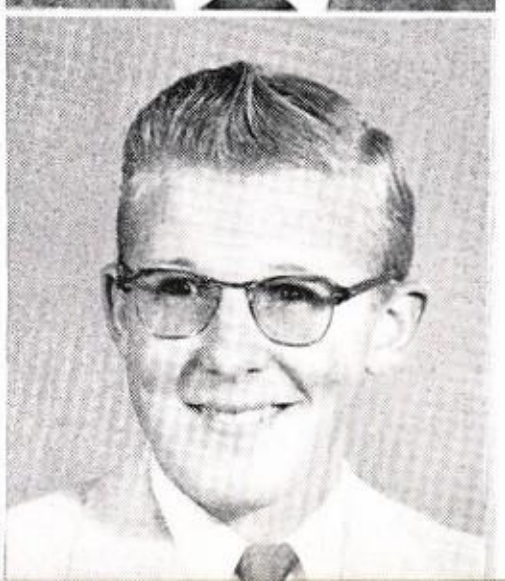

SHIRLEY LEE

G. A. A. 1; Tumblers 1, 2; Home Room Officer 2, 3, 4; Library 2; Student Store 4; Pep Club 3, Point Keeper 4; Arrow Adman 3; Co-op 4.

MARGARET JEAN LENON

Ski Club 1, 2, 3, 4; Band 1, 2, 3, 4; Tom Toms 3, 4; Student Council 1, 3; Home Room Officer 3; Office 3; Y-Teens 1; Appinokwis 3, 4; Square Dance Club 1, 2; Annual Co-Editor 4; Arrow 3; Kintla Girl Scouts 1; Art Club Secretary 4; State Science Fair 3; Quill and Scroll 4; High School Week 4.

BOB LEWIS

Intramural Basketball 3; Square Dance Club 1; Youth Fair 1, 2, 3, 4.

REX LITTLE

Wrestling 2, 3, 4; Choir: A Cappella 3, Madrigal 4; Stage Crew 2.

DOLORES LORDS
"Dee"

Girls Choir 4; Madrigal Choir 2, 3; Operetta Chorus 3; Home Room Officer 1; Study Hall Helper 3; Square Dance Club 1; Bible Club 2, 3, 4; C. A. P. Adjutant 3.

SAM LOWMAN

Football: Freshman 1, Reserve 2, Varsity 3, 4; Basketball: Freshman 1, Reserve 2, Varsity 3, 4, Divisional Tourney 3; Track 1, 3, 4; Interscholastic Meet 3; F Club 3, 4, Secretary-Treasurer 4; Student Council 3; Home Room Officer 1, 2, 3, 4; Key Club 2, 3, 4; Teen Town Representative 3; State Science Fair 3; High School Week 4; Appinokwis 4.

CHERYL McCAHAN

Home Room Officer 1, 2, 3, 4; Library 3, 4; Y-Teens 1, 2, 3, 4, Secretary 3; Square Dance Club 1; F. H. A. 1; Twirlers 1, 2, 3; Bible Club 2, 3, 4.

MARILYN McGUIRE

Band 1, 2, 3, 4; Tom Toms 3, 4; Orchestra 2; French Club 1, 2; Square Dance Club 1; Annual Instrumental Music and Business Assistant 4; Bible Club 4; Backstage 3.

JANET McLEOD

Choir: Girls' 1, Madrigal 3, A Cappella 2; Operetta Chorus 1, 2; Home Room Officer 2, 3; French Club 3; Spanish Club 2; F. H. A. 1; Twirlers 3.

DOROTHY McVAY

Valier High School, Valier, Montana 1, 2.

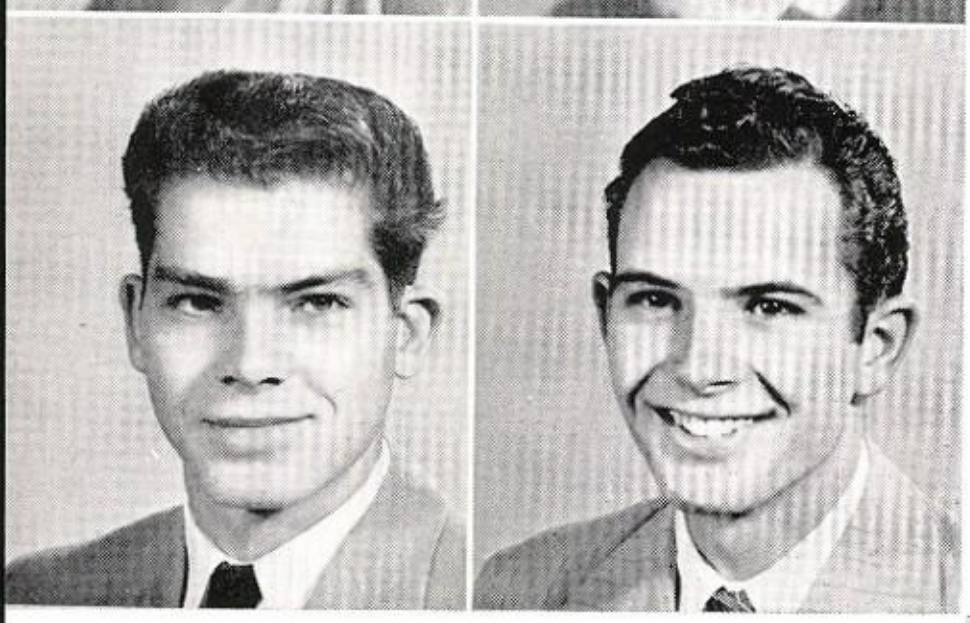

MARY McVAY

Valier High School, Valier, Montana 1, 2; Co-op 4; Student Store 4.

ARLENE MAHLUM

Office 3; Y-Teens 3, 4; French Club 3, 4; Kintla Girl Scouts 3, 4; Bible Club 2, 3, 4; Appinokwis 4.

DONALD MANNING
"Don"

Football: Freshman 1, Reserve 2; Intramural Basketball 3, 4; Intramural Volley Ball 2; Wrestling Team 3; A Cappella Choir 3, 4; Student Council 2; Home Room Officer 1, 3, 4; Student Store 4; Co-op 4; Art Club 4.

WALLY MARONEY

Freshman Football 1; Intramural Basketball 2; Intramural Volley Ball 1; Student Store 4; Co-op 4; Camera Club 2; T & I Club 3; Moses Lake High School 2.

EDWARD MARTIN
"Eddie"

Science Club 1, 2; Model Airplane Club 1, 2; State Science Fair 3.

DON MARTINSON
"Martinick"

Intramural Basketball 2, 3, 4; Intramural Volley Ball 2; Band 1, 2, 3, 4, Manager 4; Tom Toms 3, 4; All-Northwest Band 4; Student Council 4; Home Room Officer 2, 3; Key Club 4; Science Club 3; Square Dance Club 2; F. F. A. 1; Appinokwis 4.

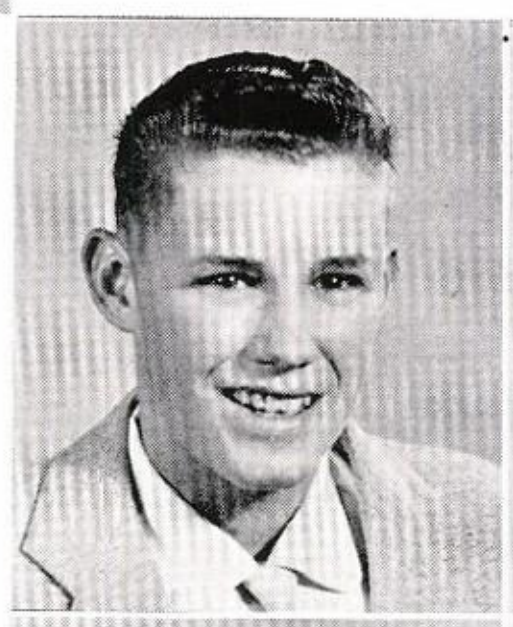

LONNY MAYER
"Cowboy"

F. F. A. 1, 2, 3, 4; Youth Fair 1, 2, 3, 4; C. A. P. Flight Captain, Third Flight 3, 4.

RONALD D. MELLEM
"Ron"

Newport, Washington 1, 2.

IRENE MEULI

SHARON L. MEYERS

Choir: Girls' 1, Madrigal 2; Chanters 3; Operetta Chorus 3; Home Room Officer 1, 2, 3; Student Store 4; F. H. A. 1; Co-op 4; Bible Club 1, 2, 3, 4.

GERALD D. MILLER
"Gary"

Freshman Basketball 1; Intramural Basketball 3, 4; Intramural Volley Ball 3, 4; Golf Club 3; Ski Club 3, 4; Student Council 1, 3, 4, Vice President 4; Home Room Officer 2, 3; Key Club 3, 4, Treasurer 4; Appinokwis 3, 4; N. F. L. 3, 4; Interscholastic Meet 3, 4; Annual Associate Co-Editor 4; Senior Play Girl Crazy 4; Class President 4; Junior Class Marshal 3; Quill and Scroll 4; Elks Leadership Contest 2nd Place 4; High School Week 4.

SANDRA KAY MILNE
"Sandy"

Trampoline 2; Girls' Choir 1; Operetta Chorus 1; Home Room Officer 3; Office 3; Y-Teens 4; Junior Red Cross Council 4; Quill and Scroll 3, 4; Science Club Reporter 3; Quiver 4; N. F. L. 3, 4; F. T. A. President 4; Annual 4; Arrow 1, 3, 4, Feature Editor 4; Kintla Girl Scouts 4; Bible Club 1, 2, 3, 4, Council 4; Art Club 3; State Science Fair 3; Senior Play Girl Crazy 4; Northwest Choir 4; Appinokwis 4; High School Week 4.

ROBERT W. MITTON
"Bob"

Intramural Basketball 1; Wrestling Team 1; F. F. A. 1, 2, 3; Youth Fair 1, 2, 3.

EDWINA MORRIS
"Edy"

Choir: Girls' 3, Madrigal 4; Operetta Chorus 4; Quiver 2; Art Club 4; C. A. P. 3, 4.

JOHN MORRISON
"Tiger"

Intramural Basketball 4; Band 1, 2, 3, 4; Tom Toms 2, 3, 4; C. A. P. 4.

BEVERLY MORROW
"Bev"

G. A. A. 1, 2, 3; Band 1, 2, 3, 4; Tom Toms 3, 4; Student Store 4; Co-op 4; Bible Club 3.

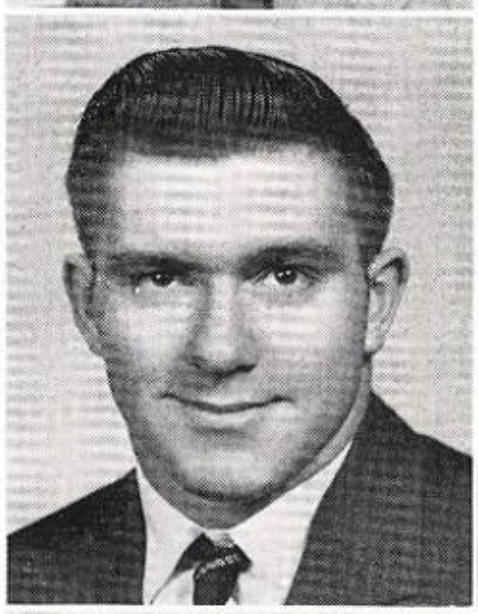

GORDON D. NAETHE

Football: Freshman 1, Reserve 1, Varsity 2, 3, 4, State Championship Game 2; Intramural Basketball 3, 4; Track 1, 3, 4; Interscholastic Meet 3; Wrestling Team, State Meet 4; F Club 2, 3, 4, President 4; Home Room Officer 1; T & I Club 3, 4.

RONALD NEES

Bradley Bourbonnais Community High School, Bradley, Illinois 1, 2, 3.

STEWART NESS

Trampoline 2, 3; Ski Club 1, 2, 3; Band 1, 2, 3, 4; Tom Toms 3; Camera Club 2.

MICHAEL H. NOLAN
"Mike"

Intramural Basketball 3, 4; Intramural Volley Ball 1, 2, 3, 4; Choir: Madrigal 3, A Cappella 4; Chanters 4; Operetta Chorus 3; Gondoliers 4; State Solo and Ensemble Meet 4; Student Council 1; Home Room Officer 1, 3, 4; Teen Town Representative 4; Pep Club 1, 2, 3, 4; N. F. L. 2.

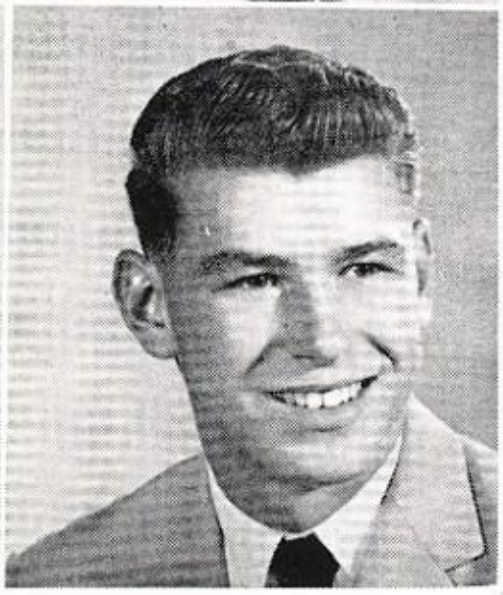

EDWIN JOSEPH NORDTOME
"Joe"

Intramural Basketball 2, 4; Projectionists 3, 4, Vice President 4; F. F. A. 1, 2, 3, 4, Head Librarian 4; Youth Fair 1, 2, 3, 4.

ROGER A. NORTON
"Nort"

Reserve Football 3; Student Store 4; Chamberlain, South Dakota 1, 2; Eureka, Montana 1.

LINELLE ODOM

CLINTON D. O'NEIL
"Chip"

Freshman Football 1; Freshman Basketball 1; Track 1; Intramural Volley Ball 4; Student Council 4; Home Room Officer 1, 3; Teen Town Representative 2.

LUELLA FERN PEDERSON
"Lue"

G. A. A. 1, 2; Home Room Officer 3; Library 3; Student Store 4; Y-Teens 2; Square Dance Club 1, 2, 3; Annual Business Manager 4; Co-op 4; Quill and Scroll 4; Student Council 4.

KAREN PETERSON

Ski Club 1, 2, 3, 4, Secretary 4; Madrigal Choir 3; Operetta Chorus 3; Home Room Officer 1, 2, 4; Office 3; Y-Teens 1; Appinokwis Vice President 3, 4; Spanish Club 2, 3, 4, Vice President 3; N. F. L. 2; Kintla Girl Scouts 1; Bible Club 1, 2, 3, 4, Council 2, 4; I Speak for Democracy 3.

MARY E. PIERSON

Student Store 4; Square Dance Club 1, 2, 3, 4; Co-op 4.

JAMES T. PLUMMER
"Ted"

Intramural Basketball 2, 3; Hockey Team 2, 3, 4; Madrigal Choir 1; A Cappella Choir 2, 3, 4; All-State Choir 3; Chanters 3, 4; Operetta Chorus 3; Gondoliers 4; Student Council 1; Home Room Officer 2, 3; Pep Club 3, 4; Square Dance Club 2.

MARILYNJO POLISH

Choir: Madrigal 2, A Cappella 4; Chanters 3, 4; Operetta Chorus 2; Operetta Accompanist 3, 4; Square Dance Club 2.

CAROL POLSON
"Suzi"

Student Store 4; N. F. L. 3, 4; Co-op 4; Jerome High School, 1, 2; Wendell High School 3, Wendell, Idaho.

NANCY C. POSTON

G. A. A. 1; Choir: Girls' 1; A Cappella 2, 3, 4; Y-Teens 1, 2; Square Dance Club 1, 2; Kintla Girl Scouts 1, 2, 3, 4; Bible Club 2.

CALVIN POWELL

Freshman Football 1; Intramural Basketball 2, 3, 4; Intramural Volley Ball 3; Home Room Officer 1, 2, 3, 4; F. F. A. 1, 2, 3, 4; Youth Fair 1, 2, 3, 4.

CHARLES R. POWELL, Jr.

Football: Freshman 1, Reserve 3, Varsity 4; Basketball: Freshman 1, Reserve 2, 3; F Club 4.

JO ANN PRICE
"Jo"

Y-Teens 1.

DON L. RAMSEY

Home Room Officer 2; Student Council 3; T & I Club 3, 4; Backstage 3.

CHARLES REDFIELD
"Chuck"

Intramural Basketball 2, 3, 4; Track 1; Intramural Volley Ball 4; Wrestling Team 2, 3, 4; F Club 4; Home Room Officer 1, 2; Bible Club 3, 4, Vice President 4.

MERLE REYNOLDS

Track 4; Wrestling Team 4; Art Club 3, 4; Pacific Beach High School, San Diego, California 1; Mission Bay High School, San Diego, California 2.

LARRY RICE
"Bung"

Student Store 4; Co-op 4.

DONNA RICHARDSON

G. A. A. 1, 2; Ski Club 2, 3, 4; Choir: Girls' 1, A Cappella 2, 3; Operetta Chorus 1, 2; Student Council 2, 3; Class Secretary-Treasurer 2, Treasurer 4; Home Room Officer 2, 3, 4; Study Hall Helper 4; Teen Town Representative 3; Ushers 1, 2, 3, 4, President 4; Pep Club 2, 3, 4; Appinokwis 3, 4; Girls' State Treasurer 3; Spanish Club Secretary 3; Square Dance Club 1; N. F. L. 2, 3, 4; Interscholastic Meet 2, 3; Cheerleader 2, 3, 4; Cheer Queen 4; Kintla Girl Scouts 1, 2, 3, 4; Junior Class Marshal 3; All-School Play, Cinderella 3; Senior Play Girl Crazy 4.

JIM ROHRER

Football: Freshman 1, Reserve 2; Intramural Basketball 1, 2, 4; Track 1; Intramural Volley Ball 1, 2; Student Council 1; Home Room Officer 3; Pep Club 2, 3, 4.

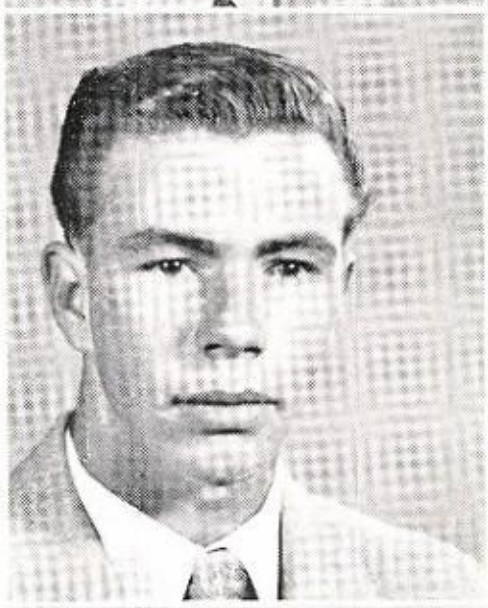

THOMAS E. ROLL
"Tom"

Ski Team 3, Divisional Tourney 3, State Tourney 3; F Club 3, 4; Ski Club 1, 2, 3, 4, President 4; Spanish Club 1, 2; Square Dance Club 1, 2; Annual 4; State Science Fair 3.

BETTIE LEE ROTHWEILER

Student Council 2, 4; Home Room Officer 2, 4; Ushers 1, 2, 3, 4, President 4; Junior Red Cross 1; Annual Staff 4; Bible Club 1, 3, 4.

RICHARD A. ROUSSELLE
"Dick"

Intramural Basketball 1, 2, 3, 4; Track 1; Intramural Volley Ball 2, 3; Trampoline 3; A Cappella Choir 2, 3, 4, Student Manager 4; Chanters 4; Operetta Chorus 2, 3; Gondoliers 4.

ERLIND ROYER
"Lindy"

Freshman Football 1; Basketball: Freshman 1, Reserve 2, Intramural 3, 4, Champions 4; Intramural Volley Ball Champions 3, 4; Ski Club 1, 2, 3; Choir: Madrigal 2, A Cappella 2, 3, 4, President 4, All-State 4; Chanters 3; Operetta Chorus 2, 4; Babes in Toyland 3; Student Council 1, 2, 3, 4; Class President 1, 3; Home Room Officer 2, 4; Key Club 2, 3, 4, President 4; Projectionists 2; Junior Red Cross Council 2, 3; Appinokwis 3, 4; Boys' State 3; Debate 3, 4; N. F. L. 3, 4; Interscholastic Meet 3, 4; Bible Club 1, 2, 3, 4, Council 2, Vice President 3; All-School Play Cinderella 3; Senior Play Girl Crazy 4; Elks Leadership Contest 1st Place 4; High School Week 4.

DAVID L. RYDQUIST
"Dave" (Corabelle)

Varsity Football 3, 4; Basketball: Varsity 3, 4, Divisional Tourney 3, State Tourney 3, 4, Intramural 2; Intramural Volley Ball 1, 2; F Club 3, 4; Student Council 1, 2, 4, President 4; Home Room Officer 1, 2, 3, 4; Appinokwis 3, 4; Boys' State 3; F. F. A. 1, 2, 3, 4, President 3; Youth Fair 1, 2, 3, 4; State Science Fair 3; High School Week 4.

RAYMOND G. SANDERS
"Ray"

Ski Club 1, 2, 3, 4; Square Dance Club 4; F. F. A. 1, 2, 3, 4, Reporter 4; Youth Fair 1, 2, 3, 4; Arrow Reporter 4.

DAVID K. SAUERBIER
"Dave"

Student Council 3; Home Room Officer 3; Pep Club 3, 4, Vice President 4; T & I Club 3, 4.

YVONNE DAISY SCHONENBERGER
"Daisy"

G. A. A. 1, 2; Study Hall Helper 1, 2; French Club 3, 4; Square Dance Club 1, 2; F. H. A. 1, 2; Twirlers 1, 2, 3; Arrow Adman 1.

KARL SCHRADE

Intramural Basketball 2, 3; Intramural Volley Ball 2; Student Council 1, 3; Home Room Officer 2, 4; Projectionists 2; F. F. A. 1, 2, 3, 4; Youth Fair 1, 2, 3, 4; Arrow Reporter 4; High School Week 4; Appinokwis 4.

ROGER F. SCHULZE
"Gulch"

Football: Freshman 1, Reserve 3; Track 1, 2; Student Council 3; Home Room Officer 1, 2; Key Club 3, 4, Secretary 4; Projectionists 1, 2, 3, 4; Junior Red Cross Council 2; French Club 2, 3; Science Club 2, 3; Spanish Club 1, 2, 3; Square Dance Club 1; N. F. L. 2, 3, 4; Youth Fair 1, 2, 3; C. A. P. 3, 4; Senior Play Girl Crazy 4; High School Week 4; Appinokwis 4.

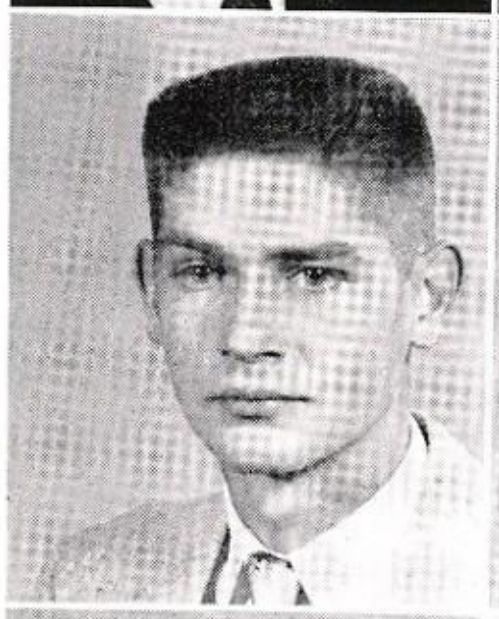

DARLENE JOYCE SHIRTLIFF

Study Hall Helper 3; Student Store 4; Square Dance Club 2; Co-op 4.

BERYL RUTH SHOEMAKER

Choir: Girls' 1, Madrigal 2, A Cappella 3; Chanters 3; Operetta Chorus 1, 2; Square Dance Club 1, 2; F. H. A. 1, 2; Annual Staff 4; Art Club 4.

MAXINE SIBLERUD

Golf Club 2, 4; Ski Club 2; Band 1, 2, 3; Student Council 1, 3, 4; Class Secretary 3; Home Room Officer 1, 2, 3, 4; Office 3; Y-Teens 1, 2, 3, 4, President 3; Ushers 1, 2, 3, 4, Vice President 4, Secretary 4; Pep Club 4; Girls' State 3; Annual Class Editor 4; Junior Prom Princess 3; Homecoming Princess 2; Senior Play Girl Crazy 4.

RAYMOND SIDERIUS
"Buck"

Freshman Football 1; Intramural Basketball 1, 2, 3, 4; Track 1, 3; Intramural Volley Ball 3, 4; Student Council 2; Home Room Officer 1, 3; Key Club 4; Projectionists 2, 3, 4; Junior Red Cross Council 2, 3, 4; Boys' State Delegate 3; French Club 2, 3, Vice President 3; Science Club 3, 4; Annual Organizations 4; Bible Club 3, 4; Senior coming Princess 2; Senior Play Girl Crazy 4; High Play Girl Crazy 4; High Shool Week 4; Appinokwis 4.

RICHARD WAYNE SIDERIUS
"Dick"

Football: Freshman 1, Reserve 2, 3; Intramural Basketball 1, 2, 3, 4; Band 1, 2, 3; Student Council 1, 2, 3, 4; Home Room Officer 1, 2, 3; Key Club 4; Projectionists 3; Science Club 3; Debate 3; N. F. L. 3; Youth Fair 1, 2, 3, 4; Annual Organizations 4; Backstage 3; High School Week 4; Appinokwis 4.

GARTH SKAAR

Hockey Team 3, 4; Band 1, 2, 3, 4; Tom Toms 2, 3, 4; State Solo and Ensemble Meet 3, 4; Square Dance Club 2, 3, 4.

GORDON SMITH

Orchestra 1, 2; Student Store 4; Square Dance Club 1, 2; Co-op 4.

HERBERT SMITH
"Herb"

Football: Freshman 1, Reserve 1, Varsity 2, 3, 4, State Championship Game 2, All-State Team 4; Basketball: Freshman 1, Reserve 1, Varsity 2, 3, 4, Divisional Tourney 2, 3, 4; Track 2, 3, 4; Interscholastic Meet 2, 3, 4; F Club 2, 3, 4, Vice President 4; Band 2, 3; Home Room Officer 1, 2, 3, 4.

DAVE SOWERWINE

Football: Freshman 1, Reserve 2; Track 1; Intramural Volley Ball 2; Hockey Team 3, 4; Ski Club 1; Choir: Madrigal 1, All-Northwest 4; Operetta Chorus 1, 4; Home Room Officer 1; Key Club 3, 4; Appinokwis 3, 4, President 4; Boys' State 3; French Club 3, 4, President 4; Science Club 2, 3, 4, Secretary 3, President 4; Annual Organizations 4; Bible Club 3, 4; State Science Fair 2, 3; Senior Play Girl Crazy 4; Quill and Scroll 4. Northwest Choir 4.

EDWIN L. SPEELMAN
"Ed"

Student Council 4; Key Club 4; Science Club 3, 4; Quiver 1, 2; Square Dance Club 1, 3; N. F. L. 3, 4; I Speak for Democracy 3, 4, 1st Place 4; Senior Play Girl Crazy 4; Appinokwis 4.

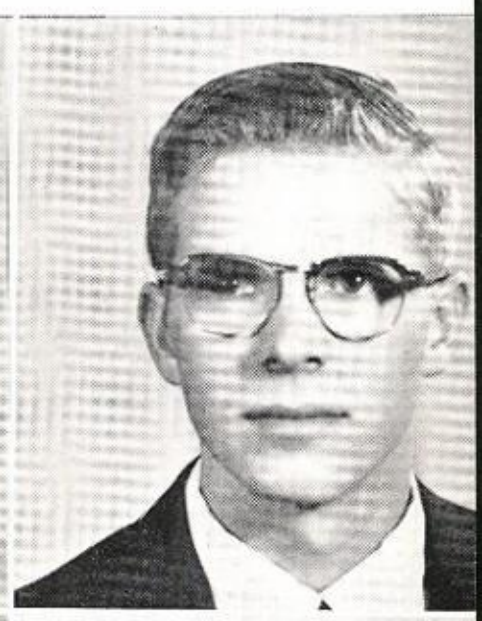

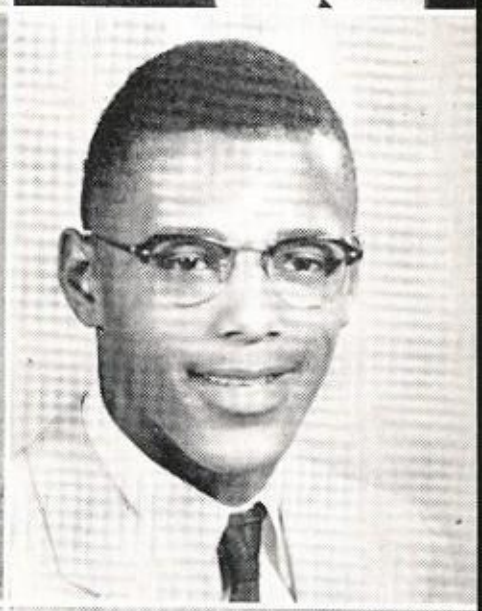

FAYE STAAB

Office 3; Y-Teens 3, 4; French Club 3, 4; Annual Class Editor 4; Kintla Girl Scouts 1, 2, 3, 4, Treasurer 2; Bible Club 2, 3, 4; Youth Fair 4; Arrow Adman 3; State Science Fair 3; Appinokwis 4; High School Week 4.

WILLIAM STILES
"Bill"

Intramural Basketball 3, 4; Intramural Volley Ball 3; Ski Club 1, 2; Home Room Officer 2, 3, 4; Junior Red Cross Council 2; Square Dance Club 1, 2, 3, President 3; Debate 4; N. F. L. 4; F. F. A. 1, 2, 3, 4, Vice President 4; Youth Fair 1, 2, 3, 4; Appinokwis 4; High School Week 4.

SUZANNE STOREY
"Sue"

Choir: Girls' 1, A Cappella 2, 3, 4; Home Room Officer 2; Study Hall Helper 1; Y-Teens 1, 2, 3, 4; Co-op 4; Backstage 2, 3.

MARSCHELL STOTTS

G. A. A. 2; Band 1, 2, 3, 4; Square Dance Club 1, 2; F. H. A. 1; C. A. P. 3, 4.

CHARLOTTE IONNE STRYKER

Choir: Girls' 1, Madrigal 2, A Cappella 4; Chanters 3; Operetta Chorus 2; State Solo and Ensemble Meet 3; Arrow Adman 4; Bible Club 1.

FRANKLIN N. SUTTON
"Frank"

Student Store 4; Co-op 4; T & I Club 3; Backstage 3.

SHARON RAYE SUTTON
"Raye"

G. A. A. 1; Study Hall Helper 3, 4; Student Store 4; Co-op 4; Backstage 3.

JAN TALLADA

Intramural Basketball 3, 4; Ski Club 1; Choir: Madrigal 1, 3, 4, A Cappella 4; Chanters 4; Operetta Chorus 1, 3, 4; French Club 3; Youth Fair 1; Camera Club 1; Bible Club 1, 3, 4; Puyallup High School Puyallup, Washington 2.

GEORGE M. TAYLOR

Intramural Basketball 1, 2, 3, 4; Intramural Volley Ball 1, 2; Projectionists 1, 2, 3, 4; Science Club 1, 2, 3, 4; Camera Club 1, 2; State Science Fair 3.

RICHARD TAYLOR
"Dick"

Freshman Football 1, Basketball: Freshman 1; Reserve 2, Intramural 3, 4; Intramural Volley Ball 1, 2, 3, 4; Track 1; Student Council 3; Home Room Officer 2, 3; Spanish Club 3, 4.

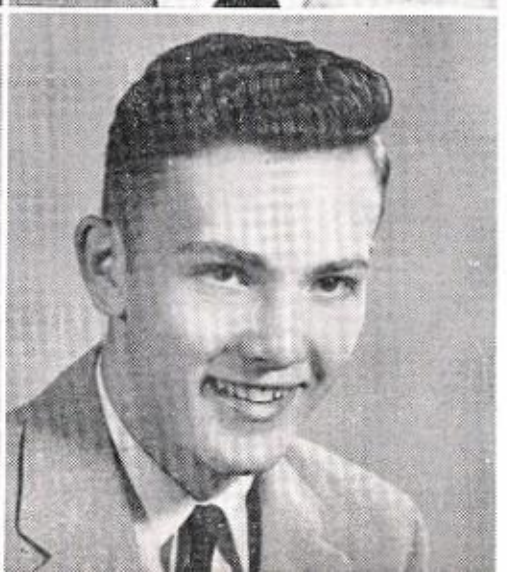

Avery's Cafe
M. Currie Buick

ROGER THIBERT

Football: Freshman 1, Reserve 2, Varsity 3, 4; Freshman Basketball 1; Track 2, 3; Intramural Volley Ball 3; F Club 3, 4; Student Council 3; Home Room Officer 1, 2, 3, 4; Youth Fair 1, 2, 3, 4.

RODERICK B. THOMSON
"Rod"

Intramural Basketball 2, 3; Intramural Volley Ball 2; Hockey Team 2, 3, 4; Golf Club 2, 3; Ski Club 3; Band 1, 2, 3, 4, President 4; Dance Band 2, 3, 4; Tom Toms 1, 2, 3, 4; State Solo and Ensemble Meet 3; Student Council 2, 3, 4; Home Room Officer 1, 2, 3; Key Club 4; Science Club 3; N. F. L. 2; State Science Fair 3.

JAMES THOMPSON
"Jim"

Student Store 4; Co-op 4; North Central, Spokane, Washington 2.

SALLY THOMPSON
"Sal"

Ski Club 2, 3, 4; Madrigal Choir 2; A Cappella Choir 3, 4; All-State Choir 4; Operetta Chorus 4; State Solo and Ensemble Meet 4; Home Room Officer 4; Study Hall Helper 4; Y-Teens 2 3, 4, President 4; French Club3 ,4 Quiver 2, 3, 4, Secretary 3; N. F. L. 2, 3, 4; Youth Fair 4; Annual Staff 4; Bible Club 2, 3, 4; Student Council 4; Corvallis High School, Corvallis, Oregon 1.

CONNIE RAE TIPPETTS

Golf Club 2; Ski Club 3, 4; Orchestra 1; Choir: Girls' 1, Madrigal 2, A Cappella 4; Chanters 2, 4; Operetta Chorus 1, 2, 3; Gondoliers 4; State Solo and Ensemble Meet 1, 2, 3; Student Council 1, 2, 4, Secretary 4; Class Secretary 1, Treasurer 3; Home Room Officer 1, 3; Office 3; Y-Teens 1, 2, 3, 4; Pep Club 1, 2, 3, 4, President 4; Appinokwis 3, 4; Girls' State Lt. Governor, Girls' Nation Alternate 3; N. F. L. 3; F. H. A. 1; Annual Class Editor 4; Arrow Adman 1, 2; Bible Club 1; Junior Prom Queen 3; All-School Play Cinderella 3.

DARLENA TIPPETTS

Madrigal Choir 2; A Cappella Choir 3, 4; All-State Choir 3, 4; Chanters 3, 4; Operetta Chorus 2; Babes in Toyland 3; Gondoliers 4; State Solo and Ensemble Meet 3, 4; Cafeteria Helper 1; Student Store 4; Quiver 2; Square Dance Club 1; F. T. A. 1; Co-op 4.

HELEN TRIPPET

Golf Club 3, 4; Ski Club 1, 2, 3, 4; Band 1, 2, 3, 4; Tom Toms 3, 4; Orchestra 2; Student Council 4; Home Room Officer 1, 2, 3, 4; Y-Teens 1; Ushers 1, 2, 3, 4, Vice President 4; Junior Red Cross Council 1, 2, 3, 4, President 4; Quill and Scroll 3, 4; N. F. L. 2, 3, 4; Arrow Adman 2, 3, Reporter 3, Editor-in-Chief 4; Kintla Girl Scouts 1, 2, 3, 4, Secretary 2, 3, 4; Bible Club 2, 3, 4, Officer 4; Art Club 2, 3, 4, Secretary 3; All School Play Cinderella 3; Senior Play Girl Crazy 4; Elks Leadership Contest 3rd Place 4; Appinokwis 4.

DARLENE TUSCHER
"Dennis"

G. A. A. 1; Student Council 4; Home Room Officer 2, 4; Annual 4.

DIANNE VANDAL

Tumblers 3; Girls' Choir 2; Madrigal Choir 3; Chanters 3; Home Room Officer 4; Study Hall Helper 4; Y-Teens 3, 4; Spanish Club 3, 4; Annual 4; Madras Union High School, Madras, Oregon 1, 2.

GEORGIA WAGNER
"George"

Girls' Choir 3; French Club 3; Co-op 4; Bible Club 1, 2, 3.

Daley Tire Service
Flathead Motor Sales, Inc.

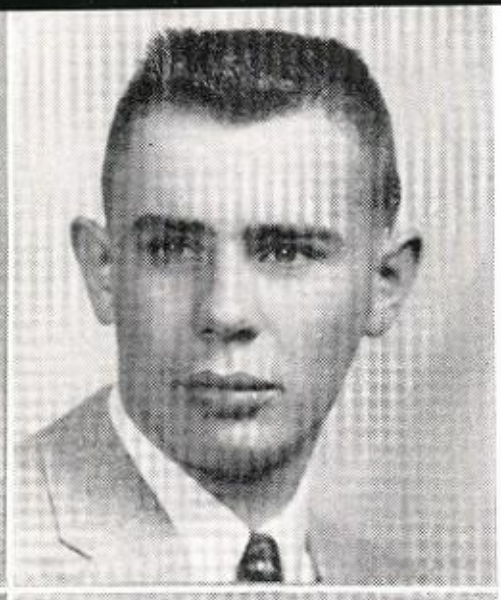

THOMAS WAGONER
"Tom"

Football: Freshman 1, Reserve 2, Varsity 3, 4, All-State Honorable Mention 4; Intramural Basketball 1, 2, 3, 4; Track 3, 4; Intramural Volley Ball 3, 4; F Club 3, 4; Madrigal Choir 4; Home Room Officer 2.

LYMAN C. WARKINS

Football: Reserves 2, 3, Varsity 4. Wrestling Team 4; Projectionists 2, 3; F. F. A. 1, 2, 3; Youth Fair 1, 2, 3; T & I Club 4; C. A. P. Drill Commander 3, 4; Foreign Exchange 1957.

LEANNA WATERS

G. A. A. 1; Ski Club 3, 4; Student Council 2, 3, 4; Home Room Officer 2, 3, 4; Library 2; Office 3; Teen Town Representative 2; Junior Red Cross Council 2; Pep Club 3, 4, Treasurer 4; Appinokwis 3, 4; Spanish Club 3, 4; Square Dance Club 1; N. F. L. 2, 3, 4, Vice President 4; Annual 4; Kintla Girl Scouts 2; Bible Club 1, 2, 3, 4; Junior Class Marshal 3; Girls' State Alternate 3; High School Week 4.

KATHERINE WENDT
"Kathi"

Trampoline 2, 3; Home Room Officer 2, 3; Pep Club 4; Annual 4; Backstage 4; Youth Fair 1, 2.

LIDA JANE WHEELER
"Jane"

Choir: Girls' 1, Madrigal 4; Operetta Chorus 4; F. T. A. Secretary 4; French Club 1; Square Dance Club 1; Kintla Girl Scouts 1; American Community School, Tehran, Iran 2, 3.

BARBARA WILLS
"Barb"

Annual 4; Bible Club 1, 2, 3, 4; Art Club 3, 4.

ROCHELLE JOY WIMER
"Chelle"

Square Dance Club 1, Executive Committee 2, 3; N. F. L. 3; F. H. A. 1; Twirlers 2, 3, Manager 4.

ROSE WISHART
"Rosie"

Girls' Choir 3; Study Hall Helper 4; Square Dance Club 3; Twirlers 2; Sacred Heart Academy, Missoula, Montana 1.

BARBARA WOLFE
"Barbs"

Choir: Madrigal 1, 2, A Cappella 3, 4; Operetta Chorus 1, 2; Christmas Play 3; Youth Fair 1, 2, 3.

HARRY WOLL

Intramural Basketball 3, 4; F. F. A. 1, 2, 3, 4; Art Club 3, 4.

Glacier Wholesalers
The Hacienda

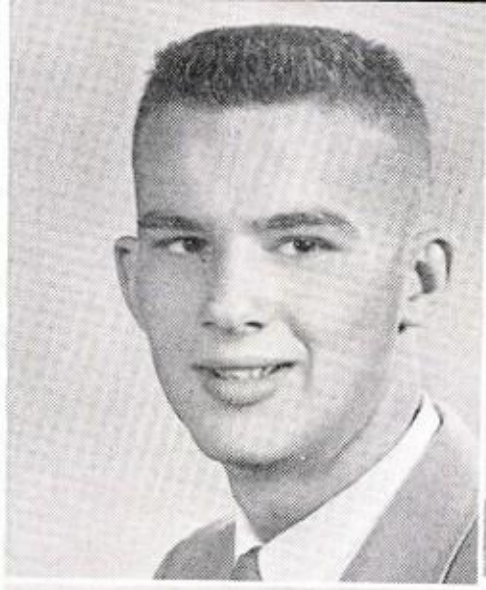

BOB WOODLAND
"Woodie"

Intramural Basketball 2, 3; Golf Club 2; T & I Club 3, 4; Butte High School 1.

GERALD T. YENNE
"Jerry"

Intramural Basketball 2, 3, 4; Intramural Volley Ball 3; F. F. A. 1, 2, 3, 4, Committee Chairman 4, Treasurer 4; Youth Fair 1, 2, 3, 4; High School Week 4; Appinokwis 4.

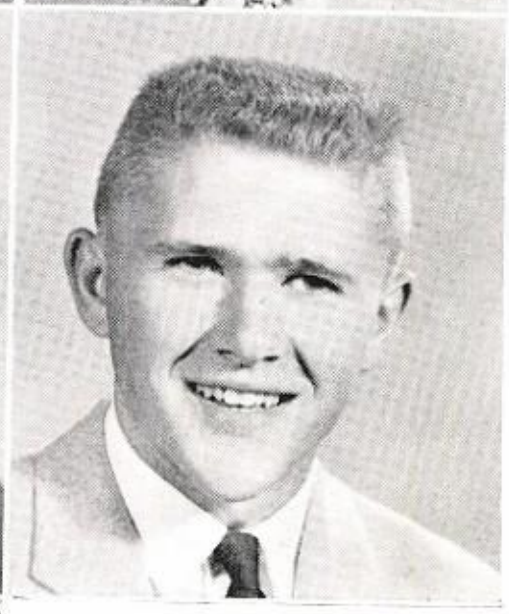

BETHEL YOUNG

Girls' Choir 1; Study Hall Helper 1; Square Dance Club 1; Backstage Senior Play 4.

FREDERICK G. ZAUNER
"Freddie"

Basketball: Freshman 1, Varsity 3, 4, Divisional Tourney 3, State Tourney 4, Intramural Basketball 2; Intramural Volley Ball 2; F Club 3, 4; Home Room Officer 1, 2, 3; Teen Town Representative 1; Junior Class Marshal 3.

ALLEN ZIMMERMAN

Intramural Basketball 1, 2; Home Room Officer 2, 3, 4; F. F. A. 1, 2, 3, 4, Secretary 4.

CLASS OFFICERS AND SPONSORS

Mr. Richardson, Judy Gerstenberger, secretary; Jack Keith, vice president; Miss Field; Gerald Miller, president; Donna Richardson, treasurer; Al Gerstenberger.

Class of 1957

At

Senior

Couples

Blue

In A Winter Setting

PRELUDE TO A HAPPY EVENING

CLASS OFFICERS LEAD GRAND MARCH AROUND NORTH POLE

PINNING CORSAGES, STRAIGHTENING TIES . . .

KENNY BREWER AND LAURIE FURLONG ATTEND THEIR FIRST BALL

Honors Alumni

Annual

Ball

Dance to

Moon

KENNY PRESENTS PROGRAMS

FRIENDS GATHER TO EXCHANGE DANCES

Senior Girls' Triple Trio: Sue Storey, Helen Trippet, Donna Richardson, Peggy Calvin, Joan Bradley, Carolyn Curry, Sally Thompson, Judy Gerstenberger.

Hillstead's Men's and Women's Wear
Himsl-Wohlwend Motors

Senior Activities

WHA' HOPPONED!

PSYCH HOMEWORK

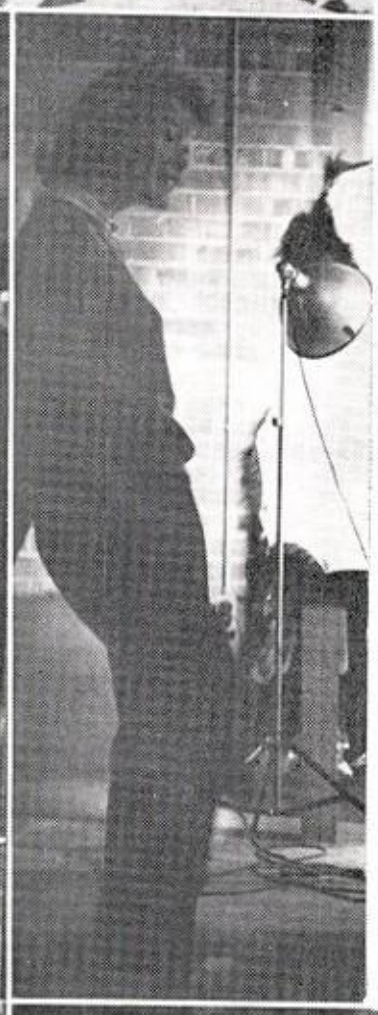

WE FIX ANYTHING!

WHAT, ME WORRY?

WHAT A BLAST!

THAT'LL TEACH YOU TO BET ON THE DEMOCRATS!

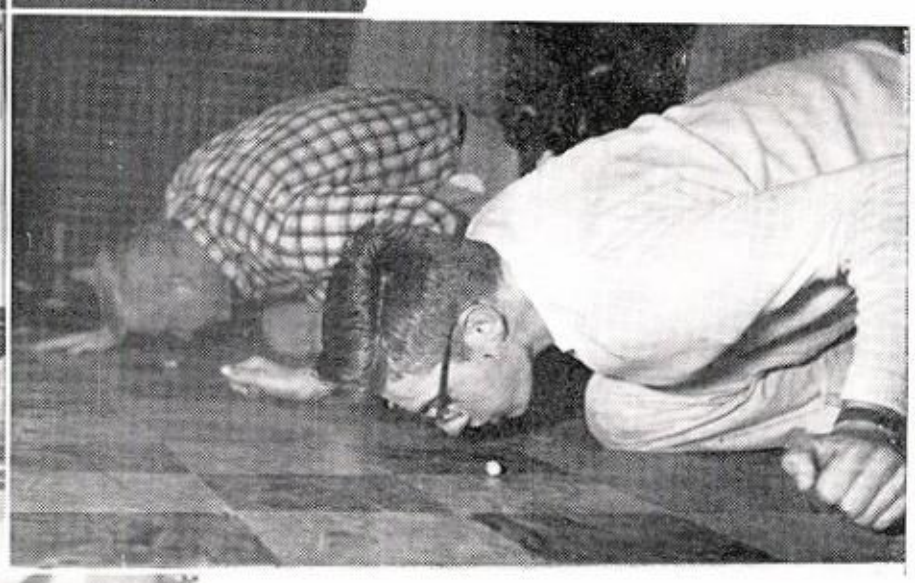

Monarch Lumber Company
Peters Conoco Service

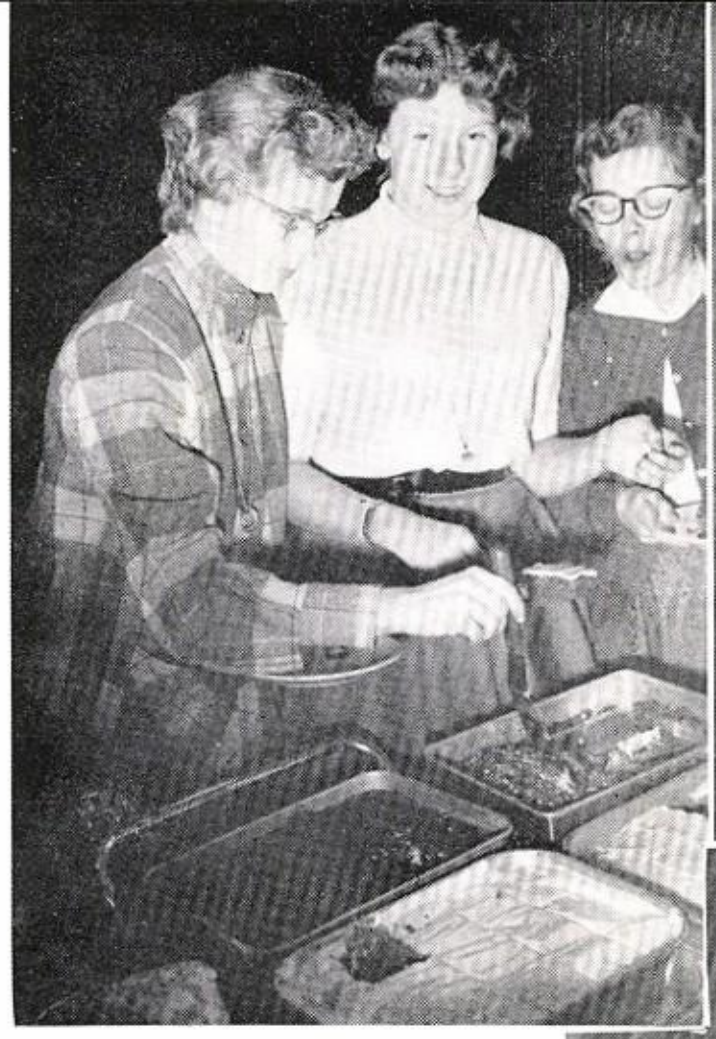

CURIOSITY KILLED THE CAT

GOC CANDIDATES FOR QUEEN

THE ANNUAL F CLUB DANCE

SENIORS SLAVE OVER IOWA TESTS

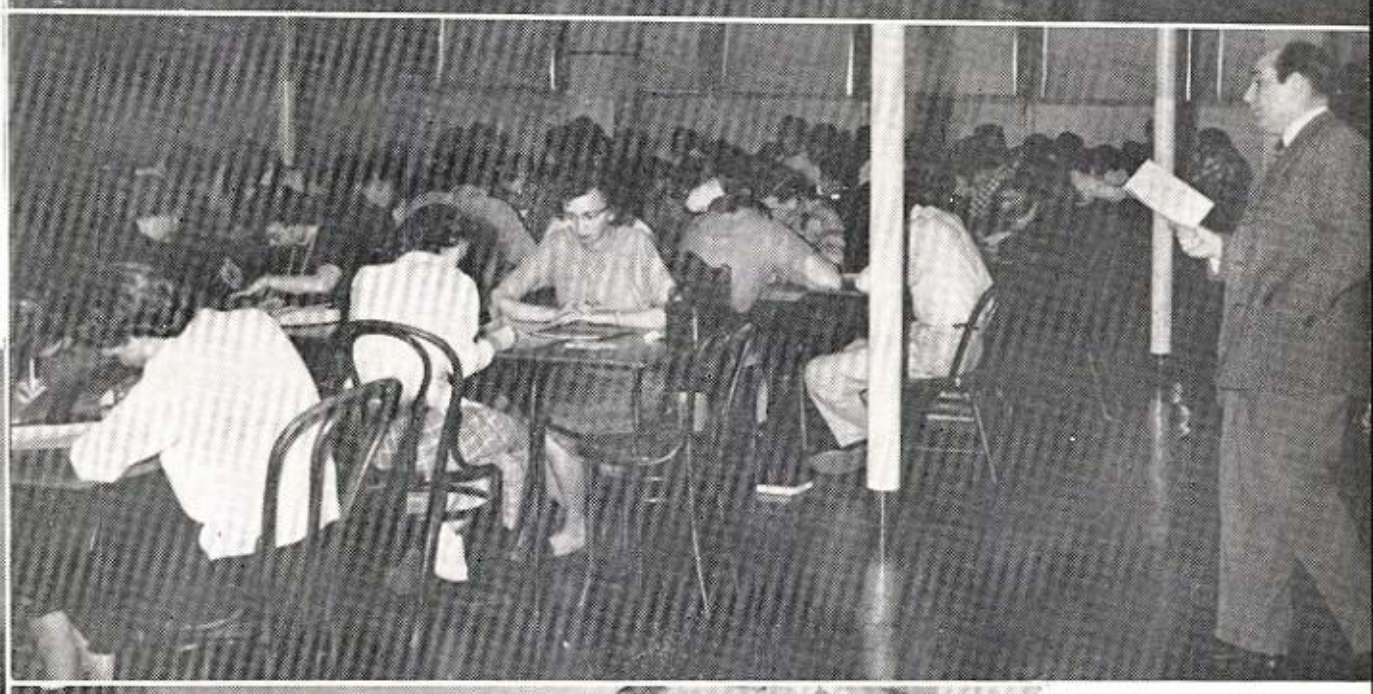

GENE JELLISON, DON MARTINSON, AND ROD THOMSON PASS THE WRITTEN N. R. O. T. C. TESTS

A SENIOR TRAPPED BY HUGHES

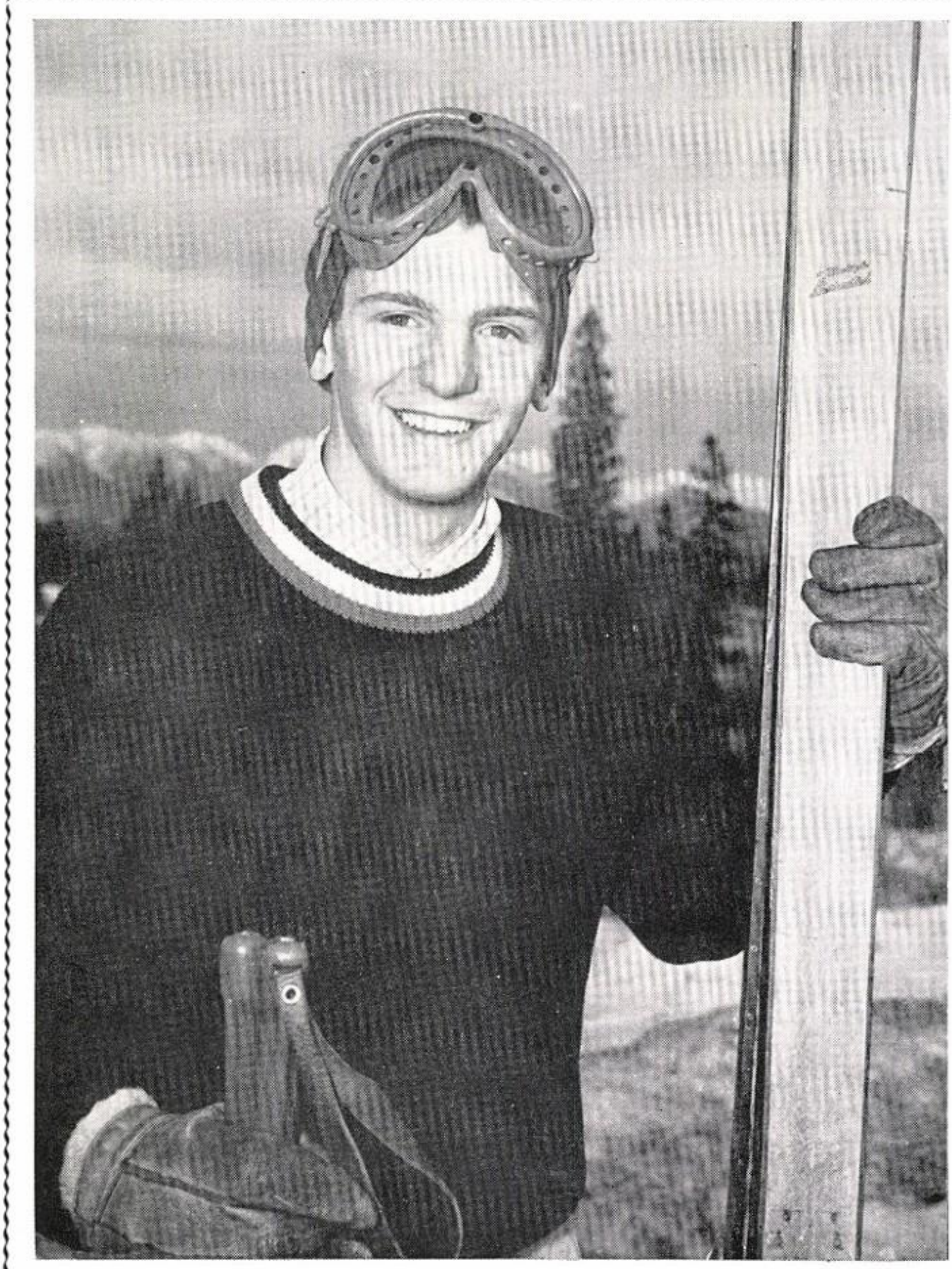

George Houston Gay

We dedicate this page in fond memory of George Houston Gay, who died suddenly February 3, 1957.

George was one of the finest skiers Flathead has known. In his junior year he participated in the Junior National Ski Meet at Franconia, New Hampshire. He won many honors in ski meets throughout the state.

George was an active member in the Order of DeMolay. He attained the Master Counselor position and was awarded the Chevalier degree for his superior work.

Last summer George accompanied Mr. Nelson, McCall's teacher of the year, along with four other seniors on a trip through the East.

George's cheerful smile and happy disposition won him a large circle of friends both among fellow students and adults of the community and state.

JUNIORS

Class of '58

Kay Aker | Paul Amundson | Elaine Anderson | Jerry Anderson

Donald Andrews | Michael Atteberry | Helen Ballenger | Tom Bates | Mark Bell | JoAnna Beller

James Bellmore | Lee Bennett | Deanna Berg | Barbara Berry | Bob Best | Janet Betcher

Bill Boberg | Sandra Borgen | Martin Bower | Scott Brown | Buckie Buckingham | Dianne Buckingham

Margie Burton | Frank Cabbage | Cecelia Cady | Kathy Calder | Lois Carter | Scott Casey

Pearl's Beauty Nook
Robbin & Robbin

Nancy Nelson's Book

Fred LaRoque Leads Junior Class

Edward Casne | Les Chapin | Junie Chittim | Sheri Christensen

Janis Christian | Carol Christison | Raymond Churchtown | Lamona Claridge | Desiree Collette | Jeannie Connor

Sharon Cornell | Jack Cox | David Crowell | Kenneth Daley | Norman Davis | Bob Dechance

Connie Deitrick | Chuck Dennis | Richard Dennison | Terry Donich | Ronald Dupuy | Bob Durado

Delores Dzivi | Gary Eckelberry | Pat Eisenman | Hank Elliott | Jim Emerson | Betty Ertz

Juniors Select 1958 Class Rings

Beverly Ferguson

Joyce Finstad

Don Fishel

Jim Flemming

Esther Folden

Florence Fredericks

Carol Anne French

Roger French

Adeline Fritz

Micky Gage

Mike Garding

Paul Gingrey

Sue Glass

Gary Graham

Neil Graham

Bob Greer

Tom Grimsrud

Beverly Gronley

Don Hanger

Joyce Hansen

Art Hanson

Neil Hanson

Pat Hartman

Jeanne Haskin

Glenys Haven

Gerrie Heber

Betty Hegg

Alton Hendrickson

Valley Sand & Gravel
Waller Insurance Agency

Junior Prom Highlights Year's Activities

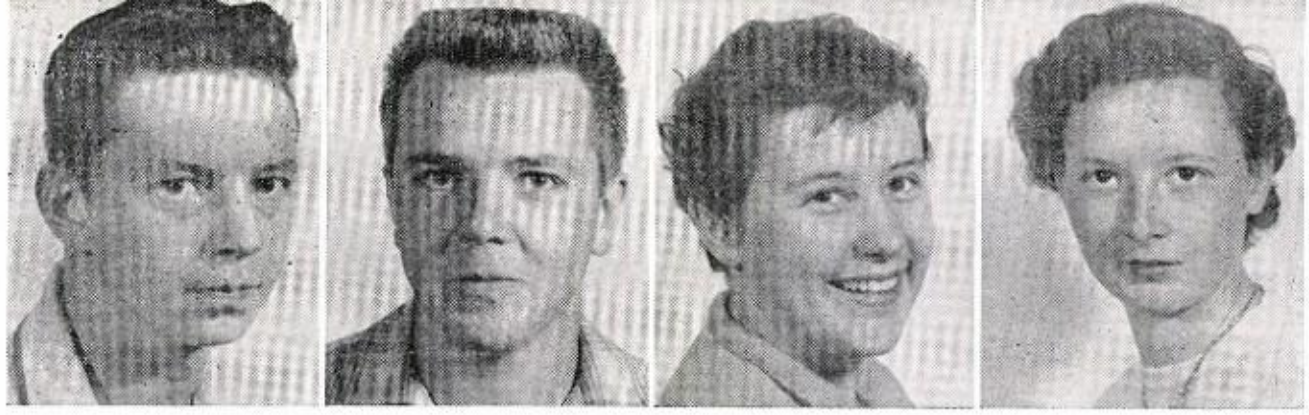

Jerry Hennessy | Jack Herbold | Patty Hersman | Etta Hesse

Jerry Hess | Dick Hines | Maxine Homan | Jerry Homuth | Phil Hosley | Janet Houston

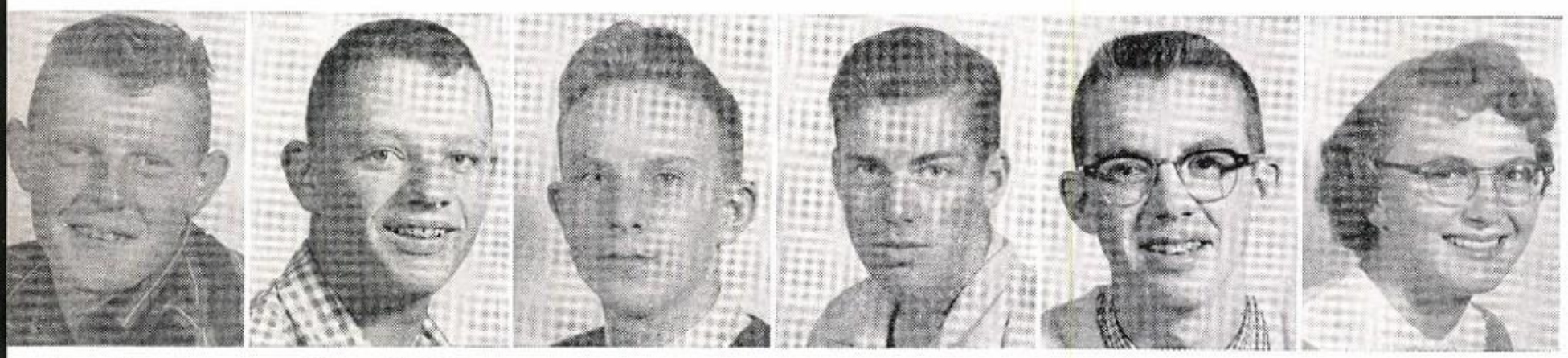

Gary Hoxmer | Victor Hundahl | David Hunt | Jan Jewett | Doug Johns | Kay Johnson

Larry Johnson | Nada Johnson | Kenny Jones | Bill Kinniburgh | Elaine Kinniburgh | Betty Kinnick

Judith Kirby | Virginia Kirkland | Marcella Kirkwood | Jerry Kirschner | Gary Kittelson | Linda Klingler

Walt's Auto Repair
Wheaton's Cycle and Toy

Appinokwis Taps Top 5 Per Cent

Ruth Klisis

Janice Kolden

Larry LaBrant

Wilma Lampman

Fred LaRoque

Dale Lauman

Mike Lavin

Lavetta Lebert

Bill Lee

Donna Legare

Ardith Leighty

Celeste Leitch

Larry Lemon

Linda Leslie

Carol Linrude

Jerri Little

Wayne Livdahl

John Logan

Robert Lopp

Charles Lorentzen

Judy Loween

Jack Lykins

Pat Lynch

Dick McAdams

Patricia McBride

Fred McDonald

Jeanine McDonald

Bill McGuire

Woolworths
Anderson Style Shop
Bob's Conoco

Girls' State, Boys' State Delegates Elected

Bill McIntyre

Helen Main

Marion Manning

Joanne Marsh

Noel Mather

Joann Mendel

Mickey Meredyth

Allen Michels

Beverly Mitchell

Vivian Moir

Dolores Monroe

Gloria Mullen

Claude Mumbower

Jack Murer

Jim Murphy

Joe Murphy

Bob Naethe

Bonnie Nelson

Joanne Nelson

Lillie Nicholson

Myron Nordquist

Elaine Nordtome

Joan Nordtome

Rose Ann Nordtome

Margie Nyquist

Marilynn O'Boyle

Carol Anne O'Connell

Dennis O'Connell

Capp's Sport Shop
Central Office Supply
Dr. Edson Curry
Donaldson's Men's Wear

Junior Candidates Run For Student Council

Monte Oehrling

Joan Oftedahl

Wayne Olmstead

Arlene Olson

Chuck Olson

Dennis Olson

Afton Orr

Glen Parpart

Pat Paulos

Ira Peterson

Jerry Peterson

Calvin Phillips

Kathy Pierson

Georgia Powell

Wayne Powell

Gilbert Proefrock

Aaron Quade

Marlene Rasmussen

Neal Rawson

Cheryl Rein

Jerry Reynolds

Lanis Reynolds

Delores Rocks

Paul Rognlie

Alan Rose

Tamara Russell

Pat Sauerbier

Wanda Savage

Eagle Shoe Company
Earleen's Music and Record Shop

East Side Superette
Fergusson's Shoe Store

Junior Marshals Lead Graduation Exercises

John Saverud | Dixie Schad | Jan Semingson | Judy Sexton

August Shaver | Russell Sias | Roger Siblerud | Jolynn Siderius | Tom Siderius | Arthur Smith

Colleen Smith | Lois Smith | Nadine Smith | Sue Sollid | Edna Sommers | Carol Spencer

Mike Stafinbil | Byron Stahlberg | Gerald Stahlberg | Blythe Stanton | Bob Stanton | Joyce Stecher

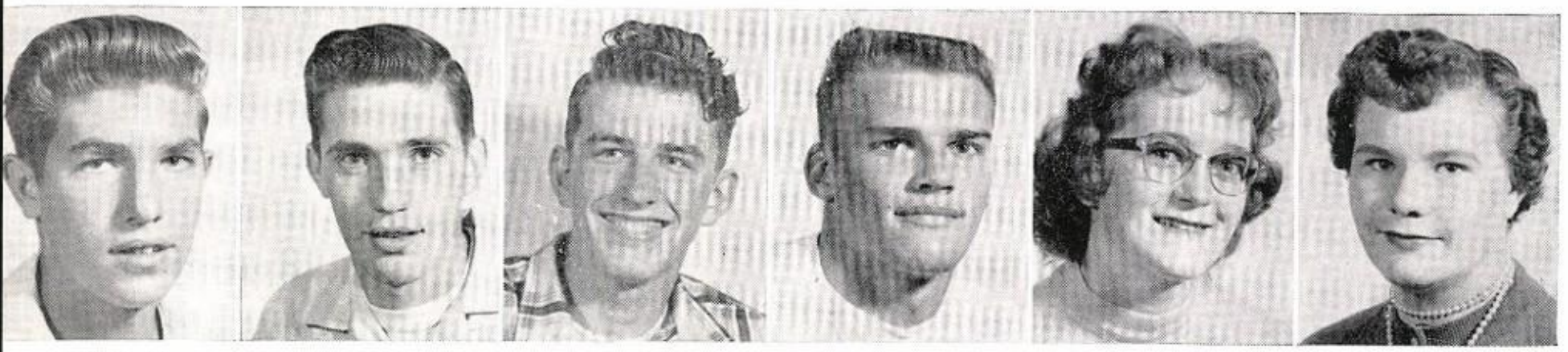

Chris Stenberg | Harvey Sterner | Larry Stidman | Rodney Steinmetzer | Glenda Strauss | Nancy Strissel

Gateway Lumber, Inc.
Glacier Realty Company

Greig's Dairy
Isch & Jordahl

Future Seniors Look Forward to Busy Year

Bill Sunde

Emma Jane Sundelius

JoAnn Sundelius

Mel Sutherland

Rose Taylor

Sharon TenEyck

Jeanette Therrien

Jeannie Thompson

Jim Timlick

David Tinney

Larry Tommerup

Patti Tunnicliff

Ruth Turner

Roger Tuscher

Clifford Tvedten

Larry Van Alstine

Ronald Van Auker

Monte Vance

Sandra Vandal

Gayle Voorhies

Dave Wagner

Jack Waller

Wilbur Walter

Verna Watts

Rodney Wendt

Glenn Westphal

Joanne White

Darlene Williams

Johns Hardware
Johnson Funeral Home

Kalispell Glass & Paint Company
Kalispell Motors

Jerry Wilson

Ron Wilson

Sheryl Wohlschlager

Carol Wolff

Butch Woolard

Gary Young

Girls State

Standing: Marjorie Nyquist, Delegate; Joanna Beller, Alternate; Dixie Schad, Delegate; Celeste Leitch, Alternate; Sandra Borgen, Delegate.

Seated: Carol Christison, Alternate; Pat Sauerbier, Alternate; Colleen Smith, Delegate.

Boys State

Delegates kneeling: Myron Nordquist, Fred La Roque, Larry Lemon, Mike Best, Neal Rawson.

Alternates standing: Larry LaBrant, Gary Graham, Neil Hanson, Jerry Kirschner, Paul Gingrey.

Class Officers

Seated: Sandra Borgen, treasurer; Jean Thompson, secretary; Mrs. Calder, sponsor; Fred LaRoque, president.

Standing: Mr. Fitzgerald, sponsor; Mr. Jensen, sponsor; Jerry Kirschner, vice president.

Junior Class Brings "Heaven On Earth"

JUNIOR CLASS PRESIDENT FRED LA ROQUE LEADS QUEEN JOAN OFTEDAHL AND PRINCESSES SHERYL WOHLSCHLAGER, PAT SAUERBIER, AND JOYCE STECHER FROM THEIR THRONE IN THE CLOUDS

CHERUBS COYLA LESLIE AND JIM SWEENEY PREPARE TO GIVE OUT PROGRAMS DURING THE GRAND MARCH

JUNIORS AND THEIR DATES EXCHANGE DANCES

COUPLES PREPARE FOR A HEAVENLY NIGHT OF DANCING

Lakeside Mercantile
Manions
Meridian Dairy
Milam Floral

MR. BERGSTROM RECEIVES HIS MID-MORNING SNACK

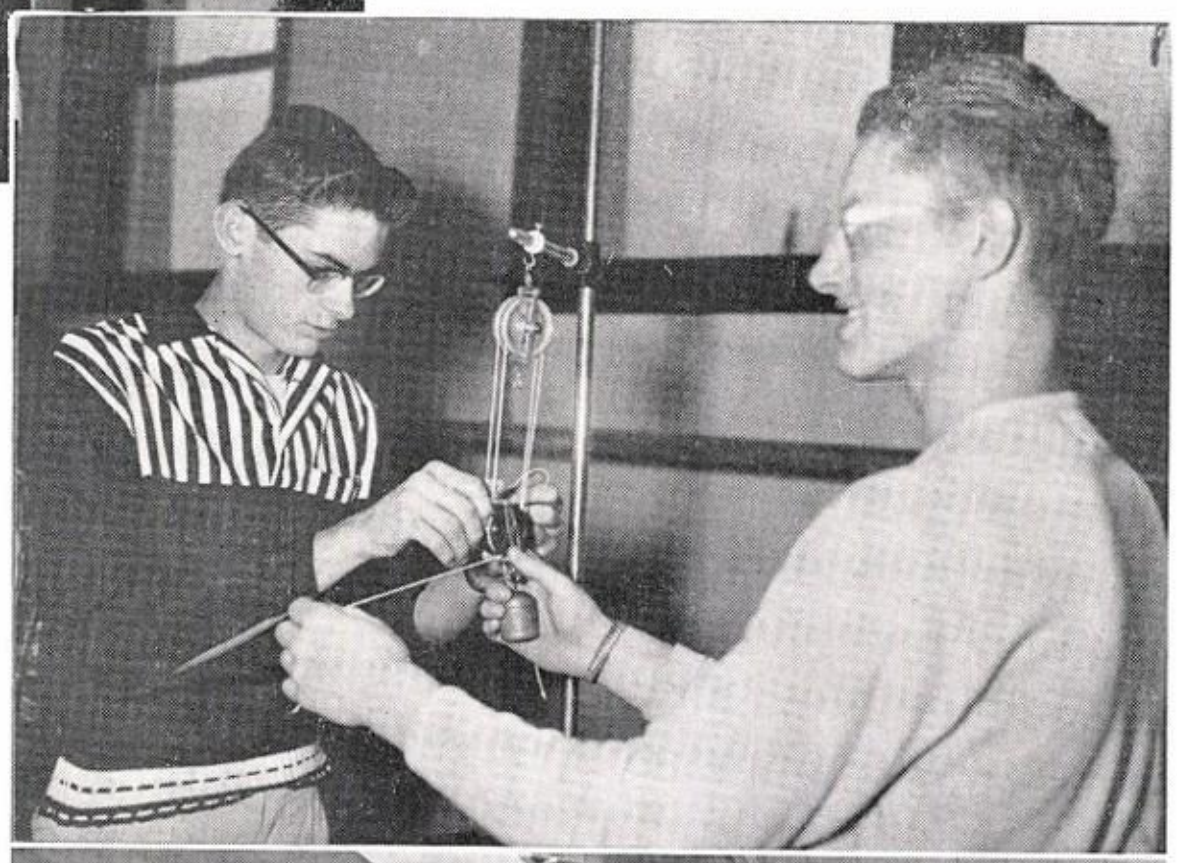

BUDDING SCIENTISTS DETERMINE MECHANICAL ADVANTAGE

Junior Activities

"WE'LL CALL YOU, MA'AM, IF WE HAVE A VACANCY." MISS HAGIE'S JUNIOR ENGLISH CLASS PRACTICES APPLYING FOR JOBS.

"PRINCESS HOMUTH" SURVEYS DOMAIN

Modern Equipment Company
O K Rubber Welders
Dr. C. M. Orser
Pfaff Sewing Center

SOPHOMORES

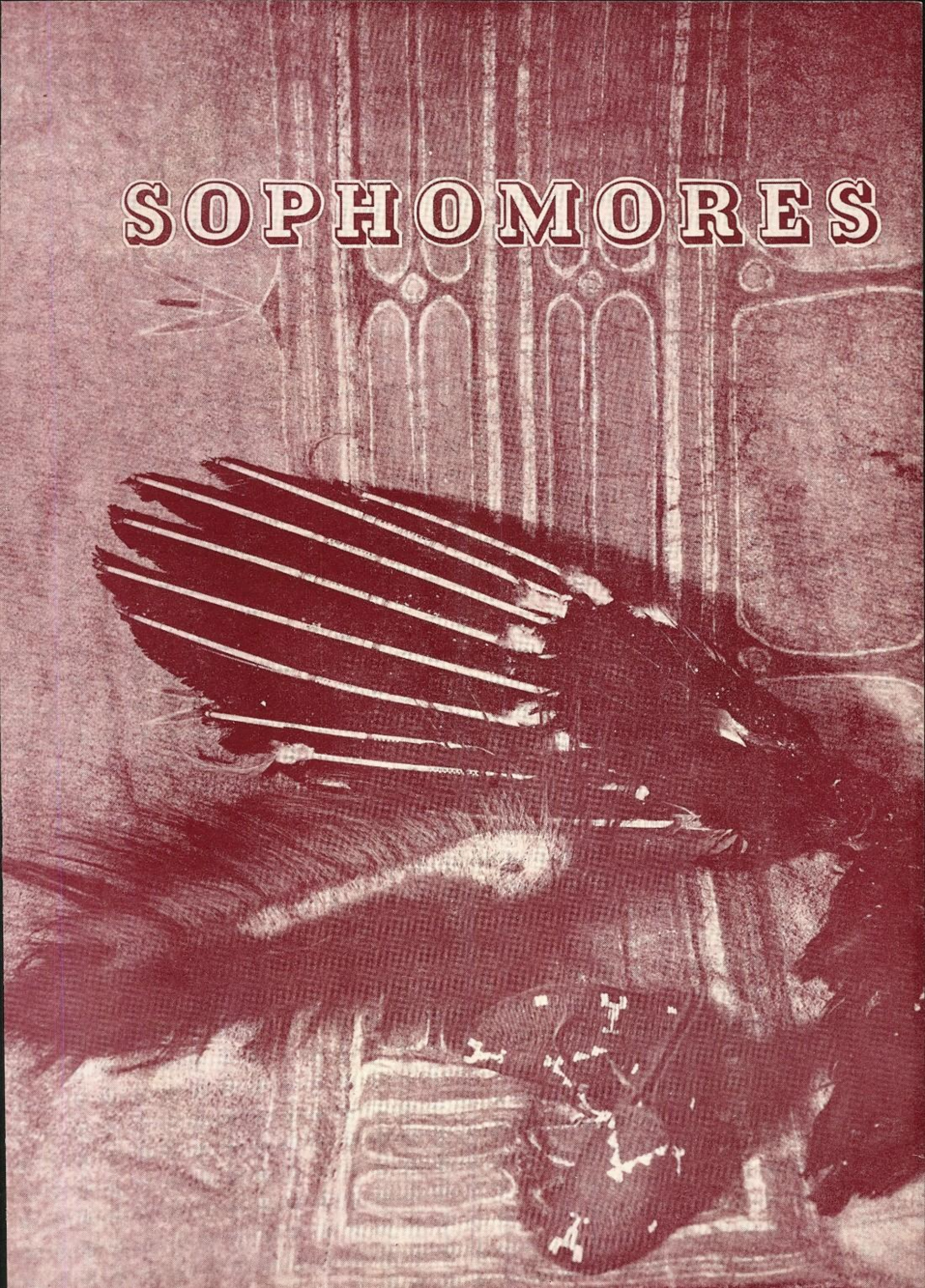

Class of '59

TOM O'NEIL, DONNA MANLEY, AND JUDY GOODWIN DISSECT A FROG IN BIOLOGY

Lyle Aklestad
Ron Albiston
Bonnie Allen

Alfay Anderson
Doug Anderson
Gary Anderson

Ione Anderson
Teresa Archibald
Kent Arnett

Norm Baden
Betty Baker
Mickey Barge

John Baril
Jim Barrier
Charles Bartsch

Irene Basye
Rodney Bates
Nancy Benke

Darleen Benner
David Bigley
Donna Bigley

Florence Billsborough
Bob Bird
Pete Bleskin
Barbara Boorman
Sonja Borgen
Lucille Bossler
Paula Bowman

Arla Bradford
James Bradley
Perry Brown
Dick Bryant
Don Buck
Sharon Buck
Gene Burcham

Denny Burke
Alastair Burns
George Chaon
Bucky Chittim
Roberta Christensen
Donald Christison
Verla Claridge

David Claypool
Melvin Colby
Bob Collier
Sharon Connelly
Mike Coppedge
Vern Corneliuson
Del Cornell

Richards Sheet Metal Works
Robinson Radiator Shop

Rockwood & Sykes
Saverud Paint Shop

Madeline Corpron
Darlene Cotton
Ronald Counsell

Carrie Lue Courter
Kay Cox
Kip Croskrey

Ladd Dahl
Marcia Daley
Don Day

Darlene Dern
Virginia De Voe
Sam Donaldson

Pat Doverspike
Janice Drexel
Marcia Dukleth

Jim Dull
Joan Durham
Judy Eayrs

Don Eklund
Rita Eklund
Shirley Elton

Chuck Richards Leads Class

MISS FIELD USES THREE-DIMENSIONAL FIGURES TO HELP GEOMETRY STUDENTS UNDERSTAND CONSTRUCTIONS

Jerry Elwood
Marlene Emerson
Larry Engel
Bob Engelbach
Bruce Ennis
Bill Erickson
Rena Everett

Johnny Fenske
Kay Fenton
Joan Ferguson
Judy Fetz
Bruce Finstad
Diana Fisher
Richard Fisher

Dick Flynn
Duane Fritz
Jim Garding
Alan Gibson
Billy Gibson
Kay Giermann
Chuck Gies

Gary Glass
Judy Goodwin
Vera Goulet
Howard Grainger
Bill Gralow
Ardith Gray
Dona Green

Schomer Motor Company
Seven-Up Bottling Company

Service Cleaners
Temple Tea Room

Lynette Holombo Chosen Homecoming Princess

SOMEDAY A GREAT ORATOR? STUDENTS TAKE FIRST YEAR SPEECH DURING SOPHOMORE YEAR

Gary Guest
Mary Guile
Carol Gustafson

Richard Hagen
Carolyn Hansen
Curtis Hanson

Jerry Hanson
Roger Hanson
Pat Hardinger

Jane Harmon
Nancy Harp
Clifford Haven

Deana Hess
Billie Hill
Chuck Hissong

Joyce Hoffman
David Holand
Lynette Holombo

Bob Holst
Catherine Homan
Robert Howard

Janet Hughes
Myrna Hulbert
Lyle Hummel
Lauretta Hutchens
Loraine Hutton
Beverly Irish
Selma Ivey

Daniel Jackson
Jean Jacobson
Leroy Jacobson
Doug James
Arlette Johnson
Diana Johnson
George Johnson

Pat Johnson
Clyde Jones
Jeanette Jones
Larry Jones
Richard Jones
Ron Joy
Phyllis Kauffman

Bob Keith
Mowry Keith
Dean Kelch
Karen Kelly
Carolyn Kembel
Gary Kerzman
Delores Kimes

Trippet's Kalispell News-Farm Journal
Typewriter Supply Company
Wheeler's Jewelry
White Cottage Cafe

Fred Kimes
Ruth Kinnick
Donna Kipp

Keith Kiser
Kent Klawitter
Dolores Knapp

Deanna Kostka
Mary Lee Kramer
Jeannette Krause

Harlan LaBrant
Tom Lacher
Lorraine Langbell

Kathie Lasher
Gene Lauman
Carolyn Lautaret

Jinny Lee
Floyd Lengstorf
Dorothy Lich

Rae Marie Lincoln
Kent Lindsey
Judith Loehr

Class Hosts Soph-Frosh Party

FRESHMEN RECEIVE ROYAL TREAT FROM SOPHOMORES

Clinton Logan
Dick Lowell
Marilyn MacDonald
Larry McAtee
Barry McBride
Sue Ann McCubbins
Cathy McCulloch

Verona McVay
Gerald Madsen
Carol Magstadt
Michael Manion
Donna Manley
Mike Manning
DeWayne Marsh

Jean Marsh
Margaret Maurer
Jim Meacham
Loraine Measure
Joe Meeker
Chester Meeks
Diane Melby

Jeanita Merritt
Bob Milam
Lannie Milam
Homer Millspaugh
Sharon Milne
Noreen Moen
Marsha Monegan

White Star Cafe
Mercury Cleaners

Hall Motors Company

Sophs Peddle Peanuts at Games

SOPHOMORES EARN MONEY BY SELLING CANDY AT BASKETBALL GAMES

Floris Mullins
Jim Namen
Daniel Nash

Sandra Nay
Larry Neas
Deanie Nelson

Jacob Nelson
Jerry Nelson
Margaret Nelson

Duane Oesch
Jerry Oftedahl
Ragna Olson

Victoria Olson
Barbara O'Neil
Tom O'Neil

Karen O'Toole
Jane Ottwell
Sharon Parker

Roger Pauli
Marilyn Peterson
Terrilyn Peterson

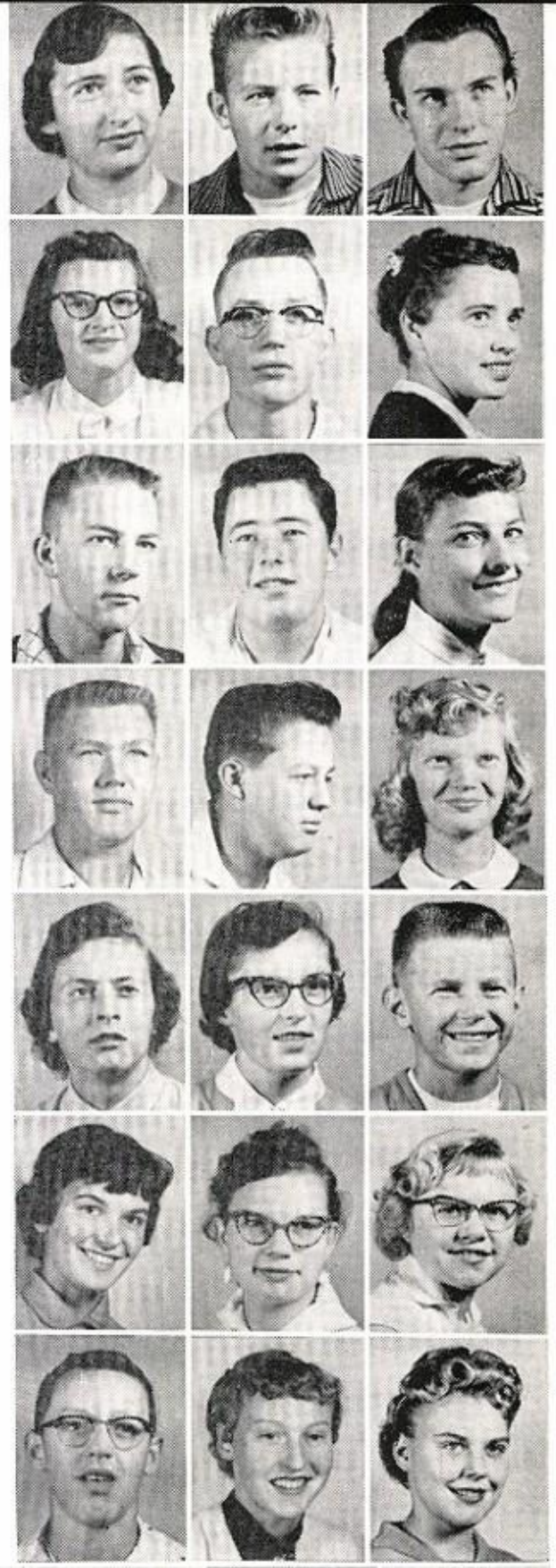

Roger Presnell
Dixie Price
Carol Putnam
Ardis Rasmussen
Arlee Rasmussen
Pat Reynolds
Nancy Rhodes

Chuck Richards
Jim Richardson
Netia Ridenour
Linda Riedel
Bob Ross
Wilfried Royer
Donna Ruff

David Rundhaug
Carla Samuelson
Pat Schikora
Gordon Schlabs
Steve Schuldheiss
John Schutt
Lanny Scovel

Connie Shew
Bob Shoberg
Lois Shock
Barbara Sias
Karen Simons
Jerry Slack
Arlene Slater

Myrna Slater
Roger Slater
Jo Ann Smith

James Snell
Ronald Speer
Maryalice Spindler

Gene Stahlberg
Loretta Stanton
Donna Stenseth

Lalonie Sterner
Judy Street
Judy Streit

David Stroisch
Sidney Stryker
Bob Swenson

Janet Thompson
Raymon Thompson
Bonnie Tiffany

Jim Treweek
Jerrilyn Tuckett
Mardean Tupper

Sophs Ready to Assume Upperclass Responsibilities

Sophomore Class Officers and Sponsors are Chuck Richards, President; Roger Pauli, Vice President; Miss Olafson Mr. Mattson, Sponsors; Barbara Boorman, Treasurer; Sue Ann McCubbins, Secretary.

Don Tuscher
Phyllis Tuscher
Joyce Voorhies
Bob Wagner
Rodney Webster
Lyle Welty
Gwen Werre

Bobbi Weydahl
Jeannette Wicklund
Henry Wieferich
Gloria Williams
Paul Willis
Joe Wilson
La Donna Wimer

Dick Wunderlich
Dick Yarde
Alan Yenne
Barbara Young
Anna Zweck

Harold's Refrigeration and Heating
Flowers by Hansen

FRESHMEN

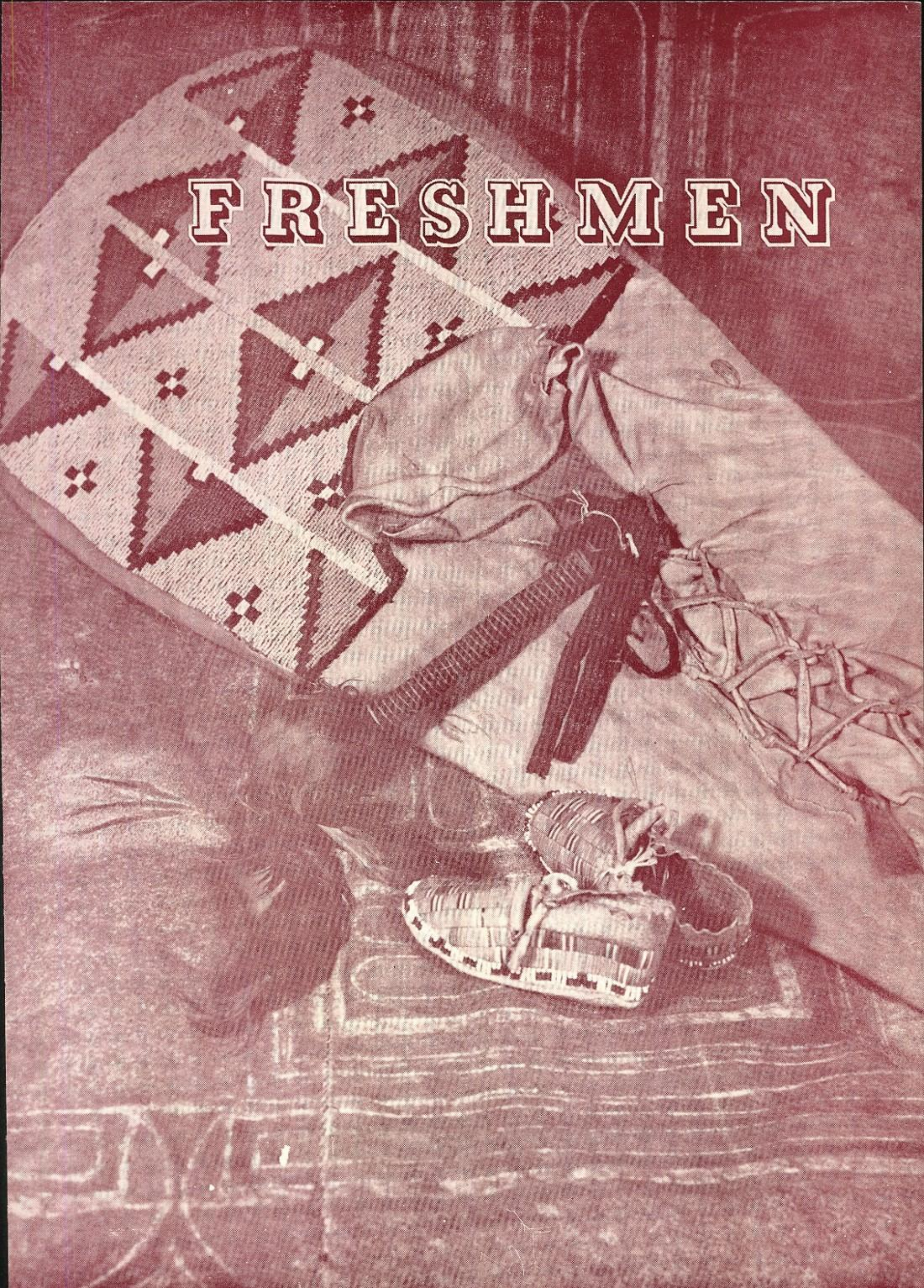

Nancy
It sure has been nice
knowing you. It has
been nice having you
in P. E.. I hope you
get along O.K. this summer.
You have been a good
friend. Hope you have
many more. Good luck
in every thing you do.
Hope we have P. E. together
next year even though
you do sink when swimming
Eva Jo
Wegner {Your Pal Hope}

Class of '60

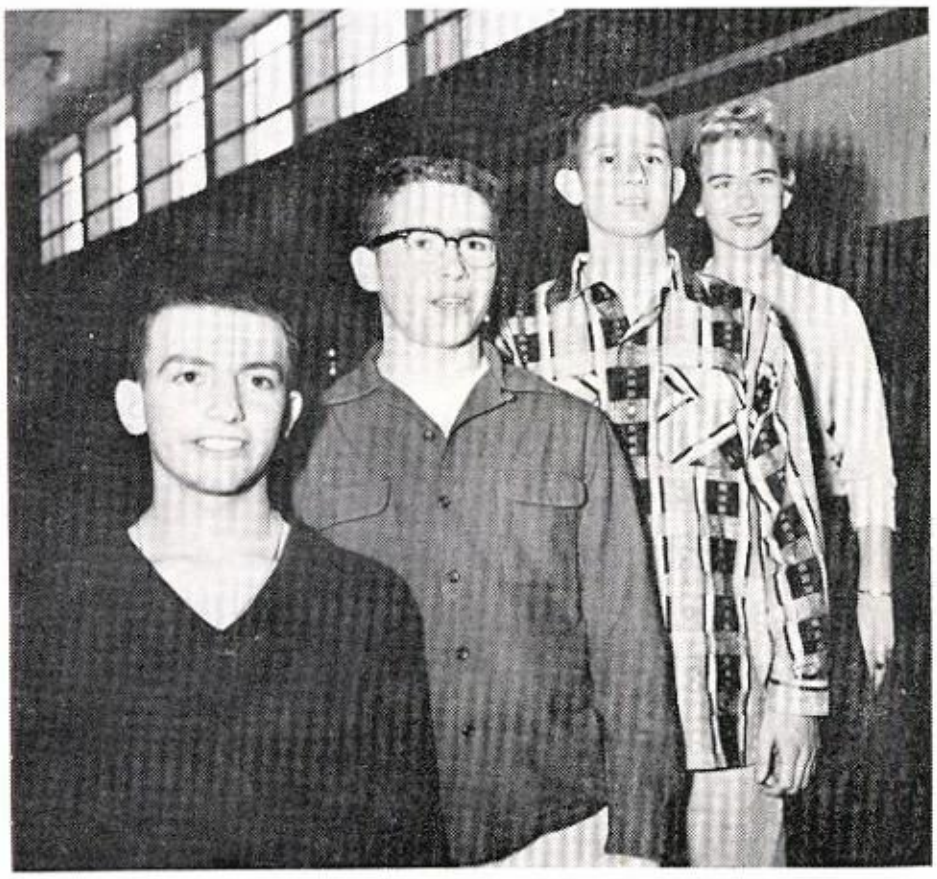

Officers Elected to Lead Class of 1960 are left to right: Frank Durado, Vice President; Ken Christison, President; Mike Huggins, Treasurer; Mary Ruth Fredenburg, Secretary.

Donna Adams
Glenna Jo Albiston
Richard Ames

Judy Amundson
Harold Anderson
John Anderson

Michaeli Anderson
Zoe Anderson
Ronald Arneson

Ron Arnett
Judy Ask
Barry Backen

Edward Barfoot
Jerry Barr
Bill Barrier

Duane Battes
Shirley Bear
Thomas Bell

Arthur Berger
Patricia Berner
James Birch

Jim Bird
Patricia Bird
Marilyn Birky
Linda Blackmer
Richard Blumer
Ronnie Bond
Beverly Boorman

Sharon Bradford
Richard Brechtel
Joreen Brevik
Judy Brimmer
Tom Brooks
Larry Brosten
David Brown

Gerry Brunett
Jim Brunett
Jerry Bruyer
Gladys Bryson
Ida Bucher
Martha Bucher
Marilyn Buck

Jimmy Buechle
Sue Burdick
Francis Burns
Bonnie Burnside
Jack Burton
Sharon Burton
Clayton Burtsfield

Rena Busch
John Byrne
Gwen Calvin

Frances Carpenter
Larry Carpenter
Peggy Carruthers

Robert Casne
Toni Cassan
Helen Caudill

Steve Charland
Helene Chester
Billie Chittim

Ken Chrisinger
Ken Christison
Roger Claridge

Dave Clark
Ervin Clarke
Tom Coppedge

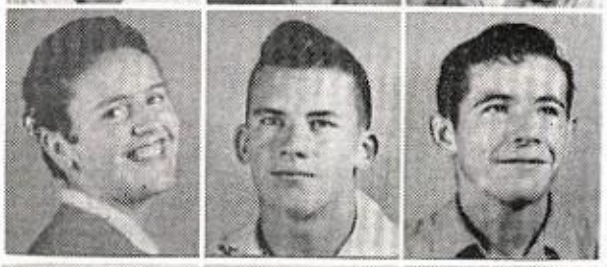

Sharon Cork
David Counsell
Gary Cox

Ken Christison Heads Class

FRESHMEN CLIMB OLD BALDY TO GIVE

Byron Cronk
Karen Crowell
John Curry
Geraldine Dahlke
Bill Daley
Joanne Daley
Jim Dennison

Linda Derr
JoAnn Devitt
Frankie Driver
Myrna Dryden
Jack Dukleth
Frank Durado
Denise Durham

David Duval
Keith Eckelberry
Mary Ekstrand
Lorene Engebretson
Maurice Engebretson
Maureen Engel
Dick Etheridge

Beverly Evens
Janice Everett
Jean Feland
Eddie Fetz
Susan Fisher
Kenneth Flanigan
Gerald Fleming

Freshmen Subjected to High School Homework

"F" TRADITIONAL COAT OF PAINT

Gus Foster
Steve Foster
George Fraser

Mary Ruth Fredenberg
Carter Fritz
Kenneth Garness

Marcia Gehle
Nancy Gibson
Douglas Gilbertson

Connie Gilchrist
Mary Jane Gilder
Mabel Gile

Dawson Glazier
Dyanne Gore
Terry Gorton

Jim Goss
John Gow
Dave Graham

Frieda Grimsrud
Nyla Grove
Ronald Haag

Beatrice Hafferman
Judy Hagan
Dorothy Hagen
Karen Halden
William Hanchett
Mike Hanses
Jerry Hanson

Robert Harlan
Bob Hathaway
Mary Jane Haug
Harvey Hawkins
Rosemary Hebert
Wayne Heggen
Dolores Helseth

Arlo Hendrickson
Karen Herbold
Sandra Herron
Carol Hersman
John Hewitt
David Hieb
Charles Hill

Allen Himsl
Leona Hochstettler
Dennis Holden
Harryette Holmes
Bob Holombo
Michel Horn
Marton Hoye

Sally Hoye
Douglas Hoylman
Jerry Hrabik

Michael Huggins
Sandra Huggins
Sharon Hundahl

Jolene Jackson
Robert Jackson
Bella Jam

Kenneth James
Larry James
Richard James

Erwin Jensen
Gail Jewett
Sharon Jewett

Doug Johns
Gary Johnson
Mary Anne Johnson

Richard Johnson
Sandra Johnson
Harold Jones

Joyce Jones
Lois Jones
Marjorie Jones
Phyllis Jones
Rodney Jones
Jane June
Carl Kampfe

Denny Kauffman
Norma Keller
Ronald Kinshella
Linda Kirby
Florence Kirkland
Geraldine Kittelson
Bill Kleinhans

Lorraine Knapp
Delbert Koenig
Gayle Koford
Karen Kolden
Darlene Komberec
David Krause
Ann LaRoque

Paul Larson
Jill LaRue
Laurence Lauckner
Art LaValley
JoAnn Lee
Duane Leistiko
Eileen Lengstorf

Class Numbers 389

END OF THE LONG, DUSTY CLIMB

Frosh Sell Popcorn at Games

ENTERTAINMENT REVIVES WILTED SPIRITS AFTER CLIMB

Ann Lenon
Frank Lentz
Bob Leslie

Jean Letchworth
Allan Levitt
Carol Levitt

Elaine Lewis
Sam Lincoln
Anita Little

Marilee Lockhart
Ardys Lorentzen
Sharron Loveall

Jane Loween
Marsha Lowell
Jerry Lyford

Judith Lyonais
Mark McDonald
Judy McHenry

Mike McLeod
Wayne McLeod
Janice McKinley

Roger McMannamy
Gracie Madison
Joyce Madsen
Cecil Main
Karen Malstrom
Jim Mann
Doug Manning

Maxine Manning
Jack Marcure
Duane Marshall
Glen Mathiason
Bernadette Maze
Lavine Maze
Lolita Meeks

Kenneth Meldrum
Perry Melton
Terry Mero
Veron Mero
Doug Miller
James Miller
Bradley Miracle

Ann Mitchell
Dick Mitsch
Dave Mitton
Carol Moen
Lyle Moore
Suzie Moore
Billy Morris

Amber Morrow
John Muelles
Della Mullins

Kay Murphy
LaVonne Murphy
Sharon Murphy

Dennis Myrea
Joan Nelson
Kris Nelson

Nancy Nelson
Gary Nestegard
Martin Neuhausen

Meryle Newman
John Nicholson
Elden Nyquist

Joe Odom
Ron Oehrling
Glen Oesch

Bob Olson
Bonnie Olson
Jeannine Olson

Frosh Sponsor Lewis & Clark Mixer

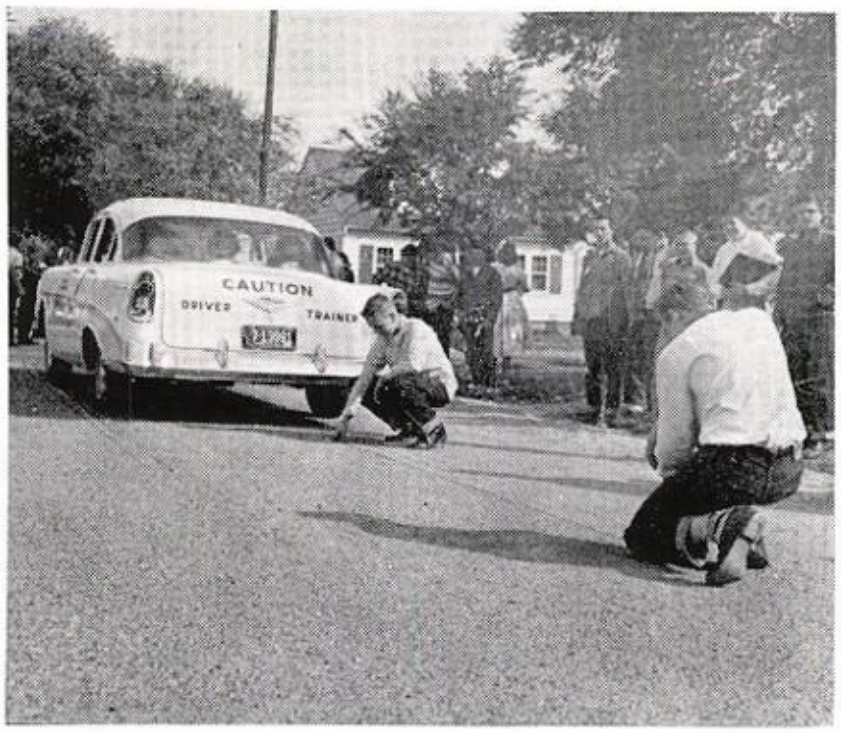

SOCIAL STUDIES INCLUDES PRACTICAL COURSE IN DRIVER TRAINING

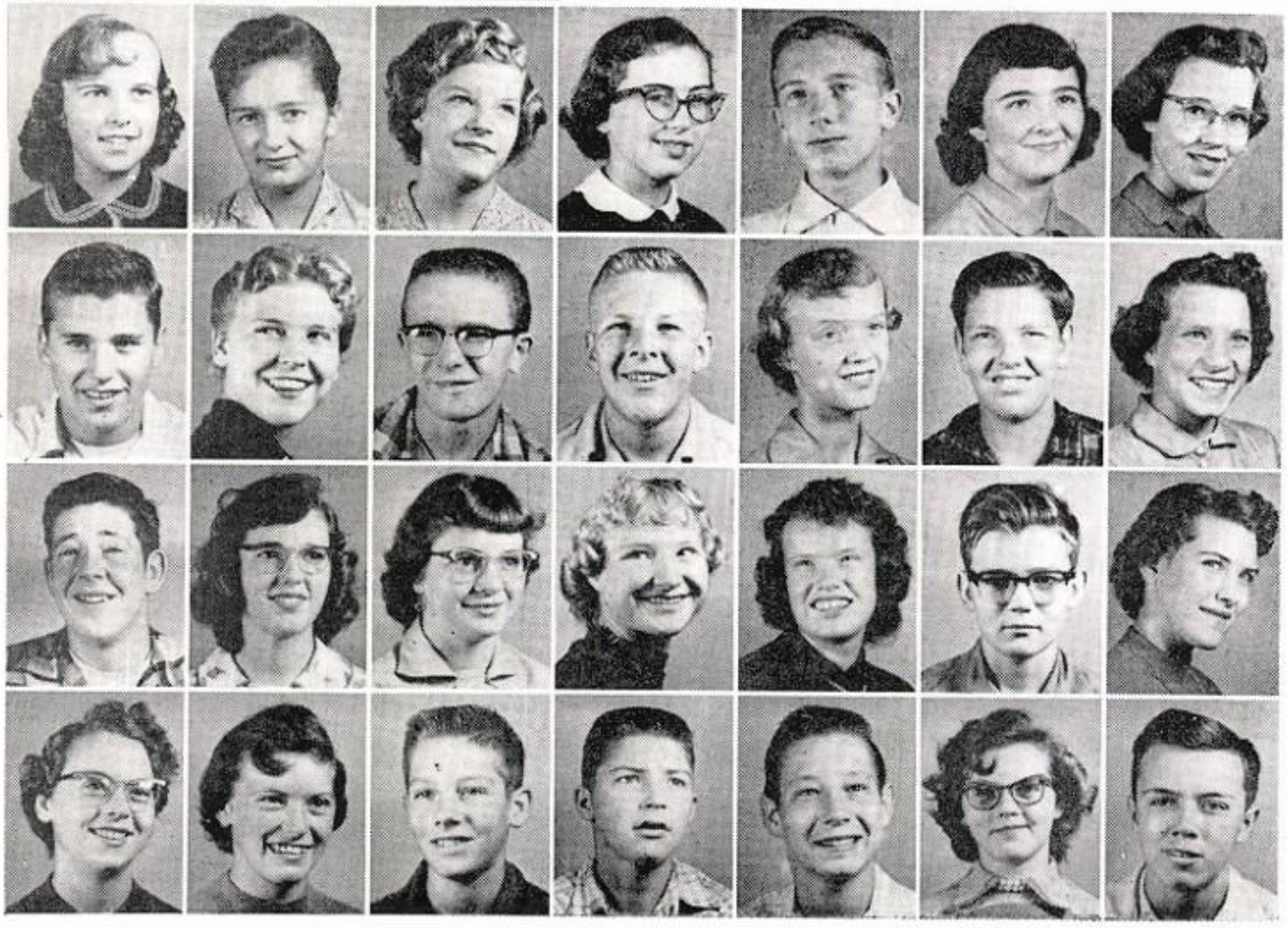

Ramona Olson
Joan Orr
Rachel Otten
Janet Ottenbacher
Roger Patterson
Jean Payne
Sharon Peebler

Donald Petersen
Phyllis Petersen
Bob Peterson
Charles Peterson
Claudia Peterson
David Peterson
Elsie Phillips

Merle Phillips
Mary Polensky
Leora Pound
Camol Probert
Sandra Putman
Donnie Radabah
Charlene Ramsey

Sharon Rasmussen
Ruby Rhodes
Curtis Rice
David Rice
Doug Richards
Veletta Roatch
Jack Roberts

Social Studies Familiarize Frosh With FCHS

METAL SHOP IS ONE OF VOCATIONAL SUBJECTS OPEN TO FRESHMEN

John Roberts
Bob Robertson
Barry Robinson

Melvina Robinson
Carol Root
Terrance Roragen

Gary Rose
Norma Jean Rousselle
David Rovig

Jimmy Ruegsegger
Lorna Rundhaug
Clyde Runkle

Leon Rydberg
Dennis Rydquist
Terry Sadlier

Mary Jo Samuelson
Marilyn Sand
Robert Sand

Lawrence Sands
Carl Schachnow
Jackie Schlabs

Paula Schonenberger
Arthur Schroeder
Marilyn Shippard
Gary Shirtliff
Ed Shirts
Jerri Skogen
Bonnie Slater

Barbara Smith
Kathleen Smith
Linda Smith
Roger Smith
Roy Smith
Terry Smith
Patricia Sowerwine

Dick Spring
Francis Stack
Diane Stahlberg
Jack Sterner
Marvin Stidman
Ralph Stokes
Russel Stowel

Joe Street
Gladys Stubbs
Linda Sundberg
Russell Sutton
Don Teigen
Betty Ann Termaat
Benny Timlick

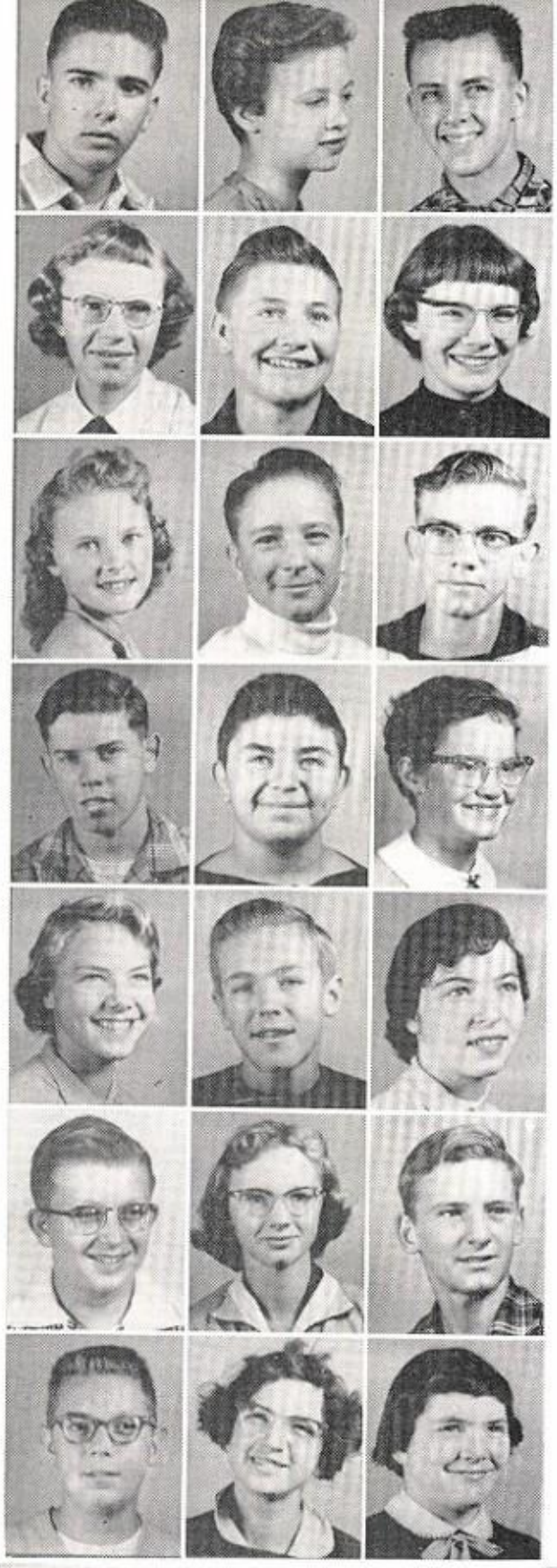

Larry Toppenberg
Shari Torgerson
Sydney Torgerson

Gerry Trafton
Ronnie Treat
Edith Turman

Linda Turnacliff
Michael Turner
Dennis Urban

Roger Wagoner
Bruce Walter
Penny Warden

Sandy Waters
Roger Wehr
Sylvia Weingartner

John Werre
Sharon Wheaton
Jimmy White

Ronny Widmer
Judith Wilke
Marilyn Wilke

Judy Wilkerson
Doug Wilson
Douglas Wise
Marlene Wolff
Darlene Woll
Alice Woodworth
Ardis Woolard

Patricia Wright
Sandra Yaeck
Arlett Young
Joyce Young
Betty Ziesmer

Aptitude Tests Help to Decide Future

SPONSORS OF THE FRESHMAN CLASS ARE MISS LAMBERT, MR. FURLONG, AND MR. WEILER (Not Pictured).

ABOVE RIGHT: Y-TEENS SPONSOR ANNUAL POTLUCK

LEFT TOP: REPRESENTATIVES FROM G. E. ELECTRIC SHOW EXPLAIN DISPLAY

LEFT CENTER: SENIORS ADD TO TREASURY WITH HOT CHOCOLATE SALES

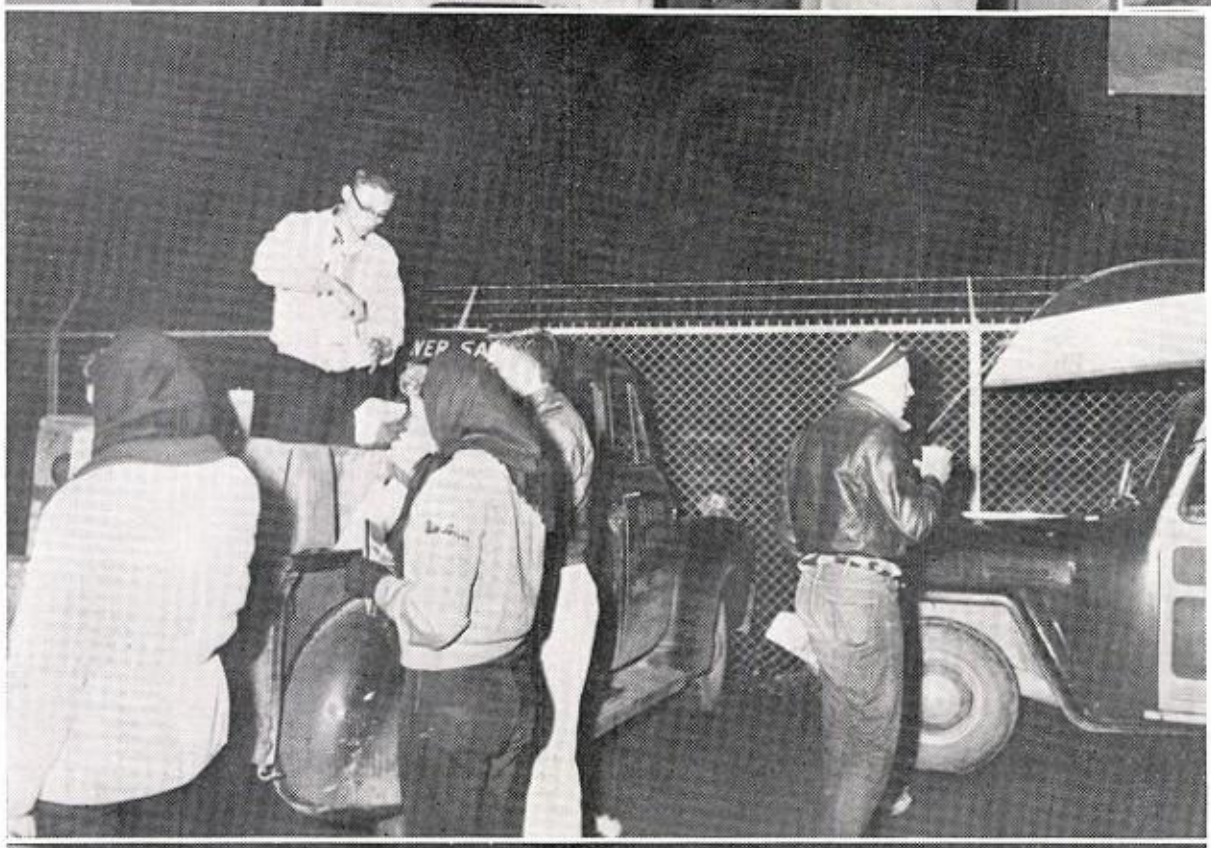

School Activities

BOTTOM LEFT: STUDENTS EXPLORE FUTURE COLLEGE CHANCES

BOTTOM RIGHT: LARRY LEMON RECEIVES GMC FISHER BODY AWARD

School Activities

LEFT TOP: FIRE DRILLS AREN'T ALWAYS FUN

BELOW: STUDENTS TRAVEL TO MISSOULA FOR BASKETBALL GAME

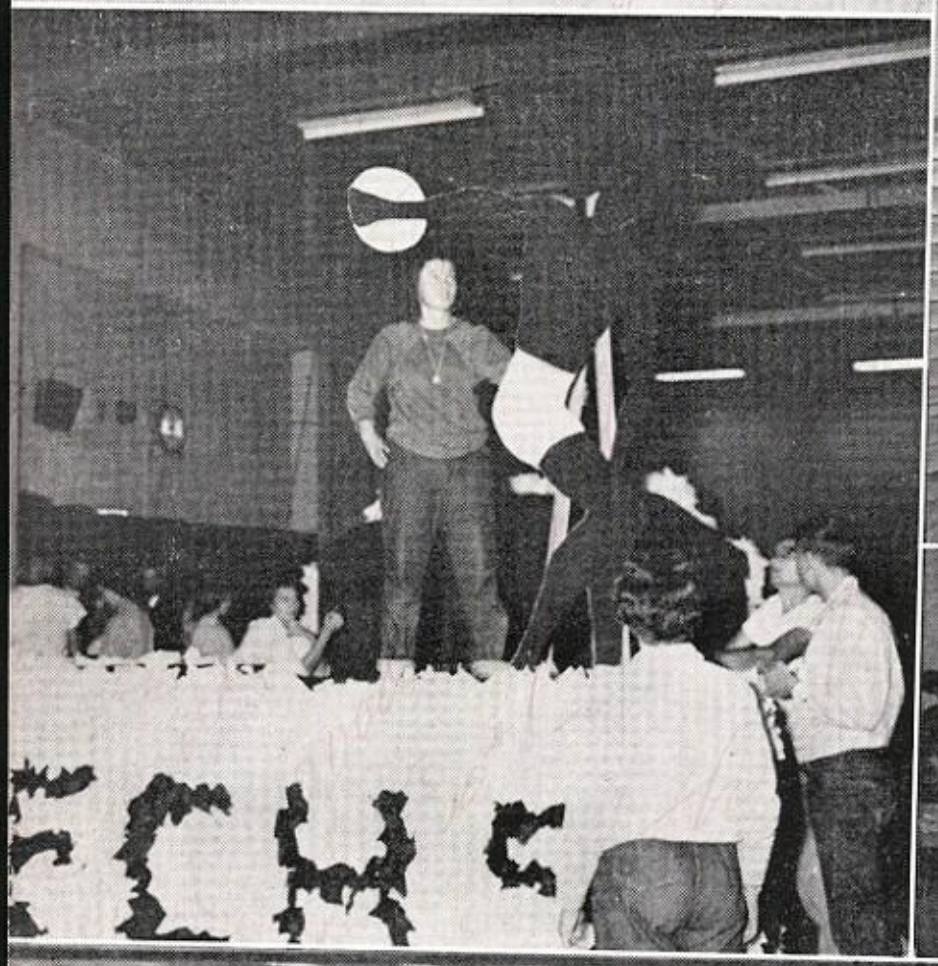

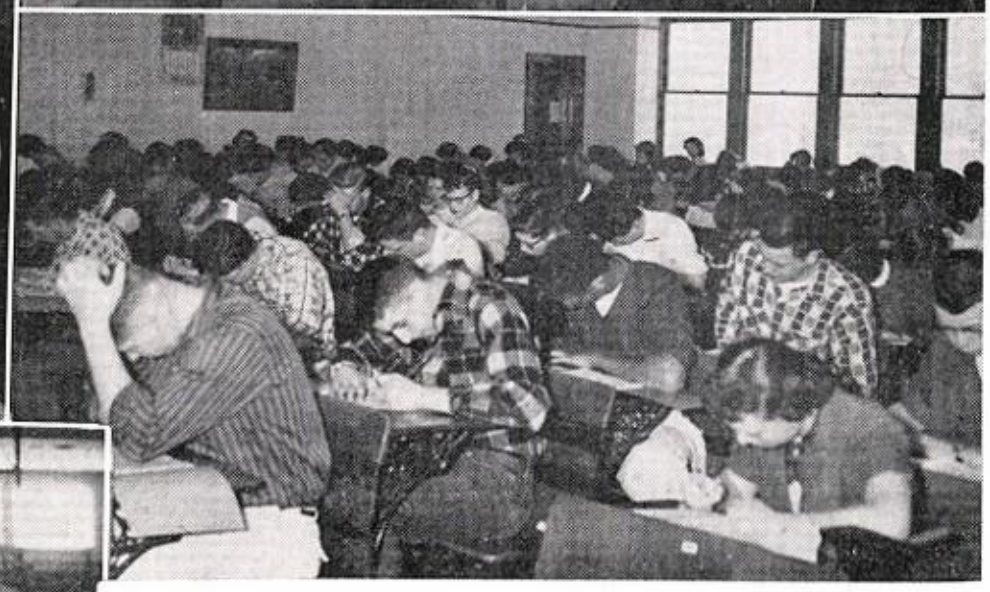

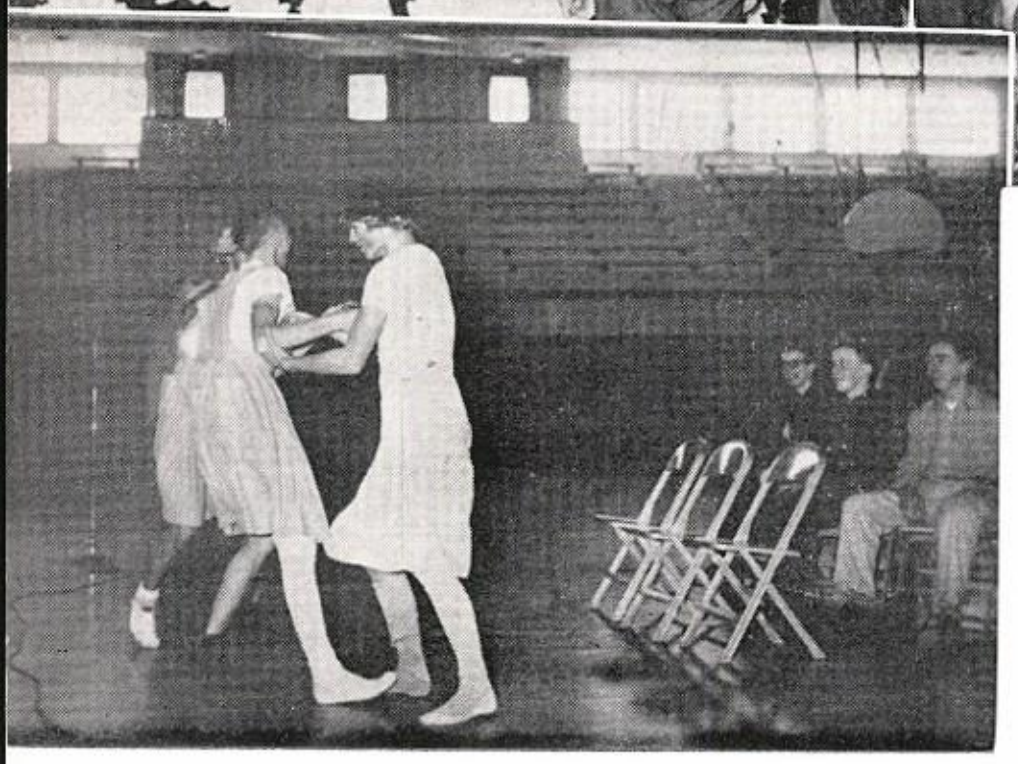

ABOVE: JUST LOOK AT THOSE WHEELS GRIND

LEFT CENTER: PEP CLUB SPONSORS A WINNING FLOAT

BOTTOM LEFT: KEY CLUB PRESENTS PEP ASSEMBLY

MUSIC & DRAMA

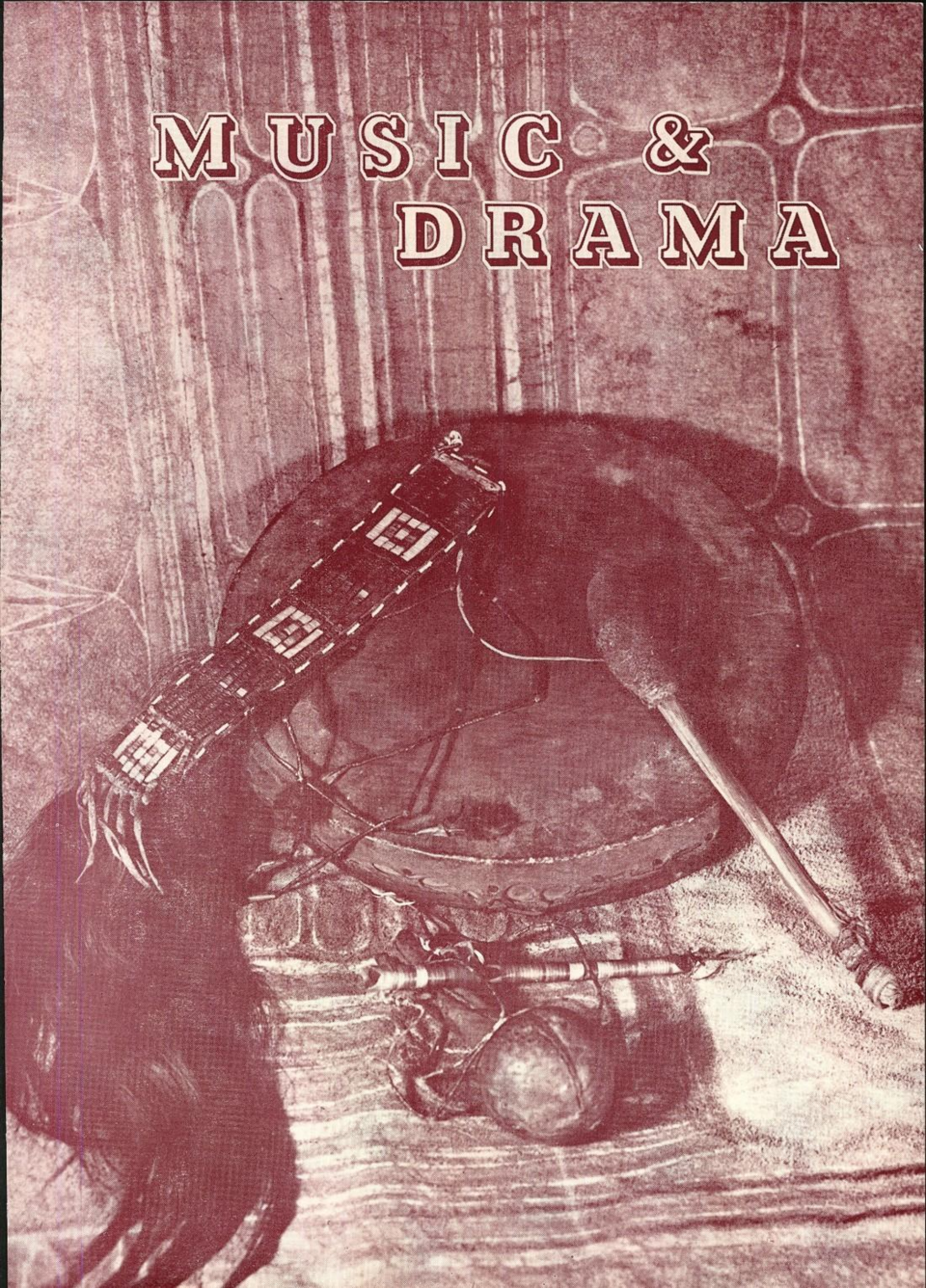

Hi Sister: (Nomanda)

How do you like Corvallis? Don't lose any weight worrying about Eddie. He'll be married before you get to Montana. Don't lose much weight picking strawberries. (As if you could Ha!) Join lots of clubs & get real good grades in your next 3 future years in Corvallis. Just think I'll be through with this school next year. Goody!

"1958" Well here it is next year already & I'll be through school in 4 days. I've had a lot of fun at Corvallis High & I hope you will also.

Joanne

(Blitter-dentz)

CHOIR

Flathead County High School boasts three choirs and three ensemble groups, under the direction of Mr. Edward Souder. The work in Madrigal Choir this year was centered around the presenting of the operetta "The Gondoliers" in February. Girls' Choir added a unique touch to the school Christmas program by singing their songs as a choir of angels from the balcony of the auditorium. A Cappella Choir, besides singing for various civic groups, open house, and the school Christmas program, made Christmas and Easter tapes for the First National Bank. They also caroled in the halls at Christmas, presented a spring concert, sang for senior Baccalaureate and eighth grade registration. The highlight of the year for A Cappella was the trip to Spokane, where they sang for the Inland Empire Educators' Convention, the Spokane Rotarians, and recorded in the St. John Episcopal Cathedral.

All the ensembles provided music for various down-town organizations. Chanters furnished the leads in the operetta "The Gondoliers" and also gave a student assembly. The three choirs and Chanters sang for the Polson Music Festival.

A Cappella

Row 1—Desiree Collette, Shirley David, Peggy Covington, Judy Eayrs, Joan Oftedahl, Pat McBride, Linda Klingler, Joyce Stecher, Janice Christian, Mary Boyd, Bev Greer, Marilynjo Polish, Dianne Buckingham, Lamona Claridge, Dianne Bond, Betty Hegg, Darlena Tippetts, Donna Manley, Joan Bradley, Sharon Albritton, Karen Peterson, Glenys Haven, Sharon Milne.

Row 2—Shirley James, Jerralyn Anderson, Sue Ann McCubbins, Jeanne Conner, Sally Thompson, Vivian Engebritson, Nancy Poston, Bobbie Fenton, Barbara Boorman, Anna Zweck, Marvel Garding, Judy Gerstenberger, Linda Leslie, Charlotte Stryker, Loretta Everett, Arla Bradford, Carolyn Hansen, Carol Christison, Donna Stenseth, Ardith Gray, Judy Goodwin, Janet Houston, Judy Streit, Judy Loehr, Katherine Homan.

Choir

Row 3—Chuck Gies, Norman Poor, Cliff Haven, Jerry Elwood, Mike Kunda, Doug James, Bill Brooks, Ted Plummer, Bob Emerson, David Wagoner, Sam Donaldson, Dick Rousselle, Paul Gingrey, Ron Bond, Barry McBride, Jack Cusick, Barbara Wolf, Patty Gies.

Row 4—Don Manning, Erlind Royer, Jan Tallada, Fred La Roque, Merle Barnes, Marvin Woolard, Ron Counsell, Mark Bell, Virgil Cork, Jim Meacham, Mike Nolan, Don Day, Ken Christison, Dick Armstrong, Mickey Gage, Claude Mumbower, Ira Peterson, Kip Croskrey, Charles Lorentzen, Pat Sauerbier, Sue Storey, Jerri Little.

Madrigal Choir Stages

The Gondoliers . . .

THE DUKE AND DUCHESS ARRIVE AT THE PALACE OF BARATARIA

DIRECTOR ED SOUDER GIVES A FEW WORDS OF ADVICE BEFORE THE CURTAIN RISES

THE CONTADINE DANCE A CACHUCHA

Row 1—Jack Cusick, Giorgio; Bob Emerson, Antonio; Bill Henricksen, Don Alhambra Del Bolero; Ted Plummer, Duke of Plaza-Toro.

Row 2—Connie Tippetts, Giulia; Caroline Curry, Vittoria; Marvin Woolard, Giuseppe Palmieri; Doug James, Luiz; Mike Nolan, Marco Palmieri; Janice Christian, Fiametta; Mary Margaret Boyd, Duchess of Plaza-Toro; Darlena Tippetts, Inez.

Row 3—Dick Rousselle, Francesco; Desiree Collette, Tessa; Joan Bradley, Casilda; Peggy Covington, Gianetta; Virgil Cork, Annibale.

. . . an Operetta by Gilbert and Sullivan

ALL ENDS WELL AS LUIZ, MARCO AND GIUSEPPE WIN THEIR BRIDES

THE MAIDENS AWAIT THE ARRIVAL OF THE GONDOLIERS WHO WILL CHOOSE THEIR BRIDES

Row 1—Paula Bowman, Kay Cox, Delores Rocks, Bonnie Nelson, Cecelia Cady, Pat Hersman, Elaine Nordtome, Pat Paulos, Mardean Tupper, Terrilyn Peterson, Rose Taylor, Vera Goulet, Barbara Young, Karen O'Toole.

Row 2—Sandra Vandal, Joan Nordtome, Jane Wheeler, Joyce Hansen, Deana Hess, Teresa Archibald, Janet Betcher, Jim Dennison, Jerry Homuth, Connie Shew, Janet Thompson, Lynette Holombo, Jeanette Wickland, Sharon Ten Eyck.

Row 3—Carol Gustafson, Edwina Morris, Pat Hartman, Carol Spencer, Joan Durham, Bonnie Tiffaney, Tom Wagoner, Rex Little, Nyle Anderson, David Peterson, Hatti Chittim, Betty Ertz, Helen Main, Judy Streit, Deanna Kostka, Diana Fisher, Catherine Homan.

Row 4—Marilyn Peterson, Carla Samuelson, Larry Hebert, Scott Brown, Dennis Herron, Jim Garding, Jerry Oftedahl, Don Smith, Martin Bower, Lanis Reynolds, Mike Hanses, Jim Emerson, Kay Johnson, Helen Ballenger.

Madrigal Choir

MR. EDWARD SOUDER, VOCAL MUSIC DIRECTOR FOR THE PAST SEVEN YEARS, HAS DEVELOPED MANY FINE VOICES IN HIS CHOIRS AND ENSEMBLE GROUPS

Girls' Choir

Row 1—Sharon Bradford, Shirley Bear, Carol Levitt, Afton Orr, Etta Hesse, Sharon Loveall, Glenda Strauss, La Vonne Murphy, Sharon Peebler, Adeline Fritz, Myrna Drydan, Karen Crowell, Claudia Peterson, Maxine Manning, Denise Durham, Karen Coleman.

Row 2—Judy McHenry, JoAnn Lee, Nancy Strissel, Jeri Dahlke, Delores Lords, Joyce Jones, Judy Hagen, Bethel Young, Helen Caudill, Sandy Johnson, Sandy Waters, Joan Orr, Gayle Bradford, Verda Connor, Sandra Yaeck, Beverly Evans, Patricia Sowerwine, Bonnie Olson, Helen Chester.

Row 3—Emma Jane Sundelius, Kathy Lasher, Michaeli Anderson, Gayle Jewett, Marilee Lockhart, Lorraine Hutton, Beverly Irish, Delores Monroe, Peggy Roberts, Bonnie Slator, Joreen Brevik, Delores Helseth, Dianne Almini, Ruth Turner, Deanna Berg, Francis Driver, Sandra Knowles, Janice McKinley.

Row 4—Kay Gierman, Beverly Boorman, Jean Jacobson, Dianne Stahlberg, Janet Ottenbacher, Melba Clark, Janet Holmes, Loretta Stanton, Karen Malstrom, Norma Keller, Marilyn Buck, Barbara Smith, Leona Hochstettler, Sharon Rasmussen, Ardys Lorentzen, Linelle Odom, Mary Ekstrand.

Girls' Triple Trio

Row 1—Judy Goodwin, Janet Thompson, Nancy Strissel, Billie Chittim.

Row 2—Connie Shew, Jerry Anderson, Sandy Milne, Tele Boveng.

Row 3—Joan Ferguson, Judy Eayrs, Rose Marie Wishart.

Boys' Ensemble

Row 1—Mike Kunda, Ron Counsell, Claude Mumbower, Ira Peterson.

Row 2—Dave Sowerwine, Merle Barnes, Don Day, Erlind Royer, Jan Tallada.

Chanters

Row 1—Marilynjo Polish, Peggy Covington, Desiree Collette, Janice Christian, Darlena Tippetts.

Row 2—Bill Henrichsen, Connie Tippetts, Mary Margaret Boyd, Caroline Curry, Bob Emerson.

Row 3—Jan Tallada, Marvin Woolard, Doug James, Jack Cusick, Mike Nolan, Ted Plummer.

DRAMA

BACKSTAGE CREWS PREPARE SETTING FOR SENIOR CLASS PLAY, "GIRL CRAZY."

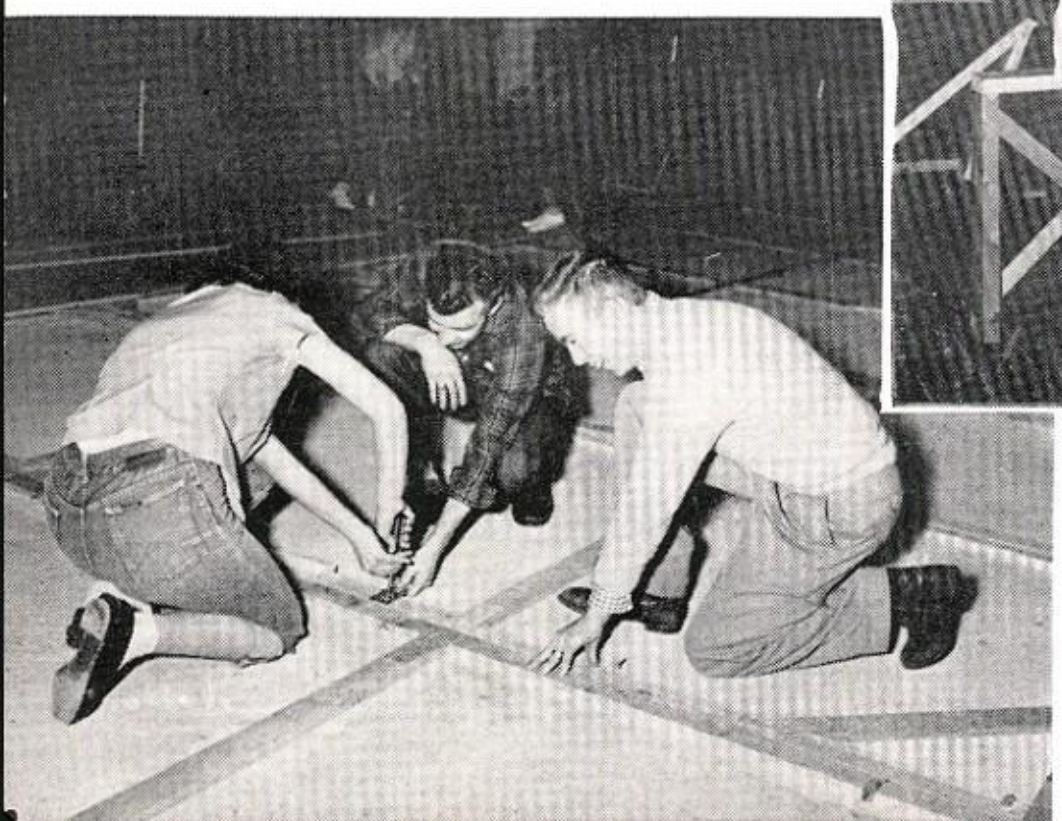

BACKDROPS FOR "THE GONDOLIERS" ARE BUILT BY SPECIAL CREWS

Standing—Joe Wilson, Joe Cromwell; Sam Donaldson, Sam Craig; Raymond Churchtown, Tall Man at Back of Auditorium; Martin Bower, Joe Stoddard; Helen Caudill, Woman in the Balcony; Don Eklund, Simon Stimpson; Barbara Sias; Bonnie Tiffaney, Mrs. Soames; Wayne McLeod, Constable Bill Warren.

Seated—Vera Goulet, Rebecca Gibbs; Marilynjo Polish, Mrs. Gibbs; Lyle Hummel, Dr. Gibbs; Raymon Thompson, George Gibbs; Betty Ertz, Emily Webb; Rod Bartleson, Mr. Webb; Nancy Harp, Mrs. Webb; Rodney Bates, Wally Webb.

Not pictured—Mike Kunda, stage manager; Bob Ross, Howie Newsome; Rita Eklund, Lady in a Box; Bruce Ennis, Si Cromwell.

All-School Play

"Our Town"

by Thornton Wilder, is a dramatic stage play with no scenery or stage properties. It is narrated by the stage manager, Mike Kunda, and is under the direction of Miss Mary Douglas.

HOWIE DELIVERS THE MILK TO THE GIBBS ON THE MORNING OF THE WEDDING

PART OF THE CAST GATHERS DURING REHEARSAL TO LEARN THEIR LINES

GEORGE AND EMILY MEET AT THE DRUG STORE FOUNTAN WHERE THEY DECIDE THEIR FUTURE

Seated—Ken Fordik, Louie; Peggy Calvin, Rose; Mary Margaret Boyd, Molly; Gene Jellison, Danny Churchill
Standing—Barbara Kirkpatrick, Betty; Roger Sshulze, Lucky; Maxine Siblerud, Judy; Melba Clark, Sally; David Sowerwine, Cactus; Sandra Milne, Janet; Ray Siderius, Eaglerock; Bruce Bergman, Pete; Erlind Royer, Lank; Ed Speelman, Jake; Janice Ferree, Tess; Gary Miller, Sam Mason; Donna Richardson, Laura; Helen Trippet, Babs; Virgil Cork, Lieutenant Caddigar.

Senior Class Girl

A three-act comedy starring Mary Margaret Boyd and Gene Jellison with Mr. Glen Reznor directing.

VIRGIL, YOU DON'T SOUND MEAN ENOUGH

. . . AND THE BLOOD RUNS FREELY

Kalispell Wrecking Company
Kelly Furniture Company
Koford Jewelry
Kroger-Noble Lumber Company

"I FOUND MY THRILL ON BLUEBERRY HILL"

MY NAME'S ROSE; I'M FROM BROOKLYN

Presents

Crazy

Proceeds from the play were used to help finance the 1957 FLATHEAD.

THERE'S YOUR CUE, BRUCE

"SMILE WHEN YA SAY THAT!"

Hundahl & Company, Kalispell Sheet Metal Works
Lee's Glass Shop

CHOIR MEMBERS PREPARE FOR ANNUAL CHRISTMAS ASSEMBLY

GIRLS' CHOIR PROCEEDS UP THE AISLE SINGING "AWAY IN A MANGER"

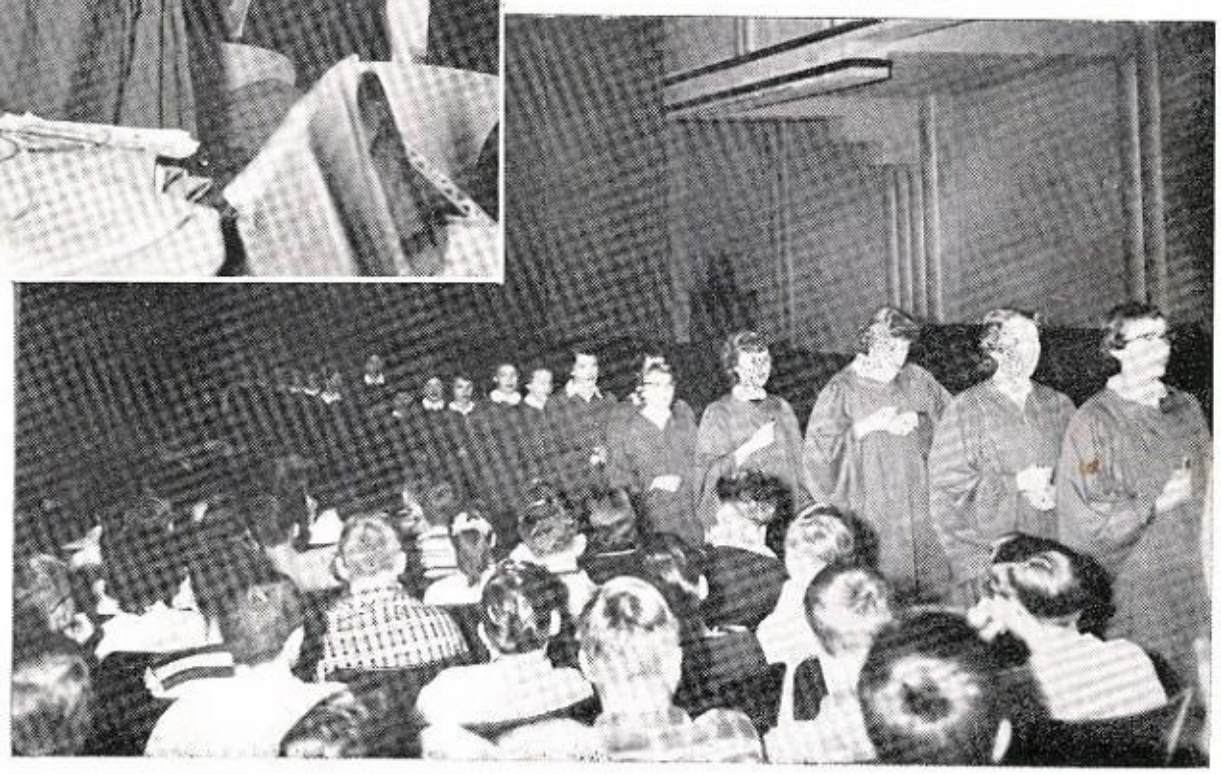

Choirs present Christmas program

MAGI COME TO WORSHIP BABY JESUS. CHOIR SINGS "WE THREE KINGS OF ORIENT ARE"

THE ANNUNCIATION TO MARY. CHOIR SINGS "DID MARY KNOW"

BAND

The FCHS Band under the direction of Mr. Ed Beckstrand contributes musical entertainment for the school and the community. The marching band and twirling corps add color to parades and present pageants at the football games. This group performed at half time of a professional football game in Calgary last fall.

The concert band was featured in a musical cabaret, "South of the Border;" later in the year the band and twirlers presented "Variety Time," a combined concert and variety show.

Beckstrand's Be-Boppers, the school dance band, plays for mixers and entertains the student body at an annual assembly.

Tom Toms, the Flathead pep band, provides snappy music at all home basketball games.

Band and twirler members are looking forward to the highlight of the year—their trip to California in June. They will have the honor of playing at the Lions International Convention in San Francisco.

Flathead High

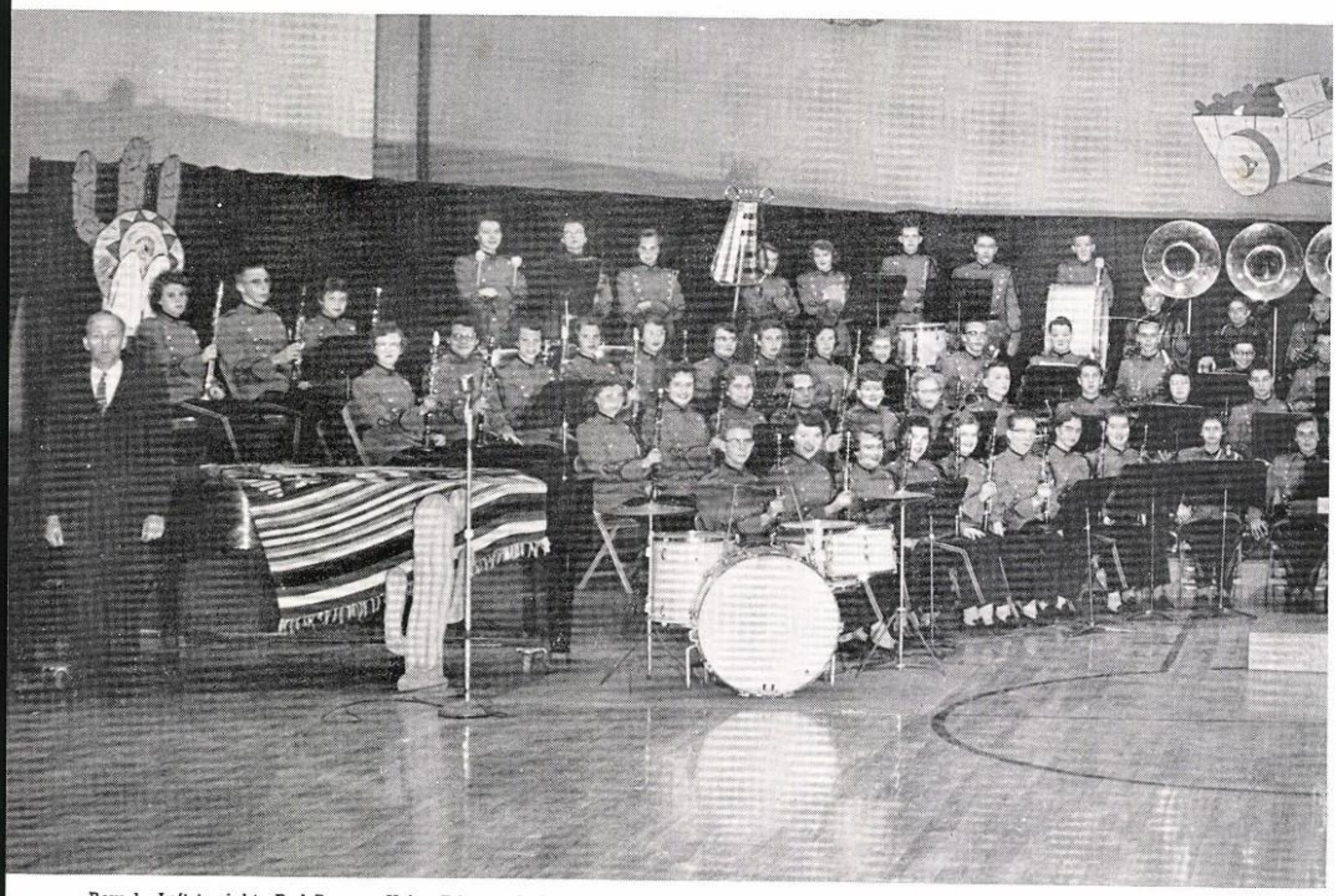

Row 1—Left to right—Rod Brewer, Helen Trippet, Cathy Calder, Dorothy Ann Cole, Carol French, Jerry Wilson, Vivian Moir, Joann Sundelius, Jane Harmon, Jill LaRue, Linda Riedel, Barbara O'Neil, Janet Hughes, Roger Pauli, Marcia Dukleth, Jeanita Merritt, Celeste Leitch, Marilyn McGuire, Jean Lenon, Peggy Calvin.

Row 2—Beverly Morrow, Marlene Rasmussen, Susan Sollid, Stuart Ness, Barbara Berry, Joann White, William Erickson, Mickey Meredith, Mary Guile, Raymon Thompson, David Hunt, Larry Van Alstine, Glenn Parpart, Doug Anderson, Kent Arnett, Jan Jewitt, Bill Farrington, Dennis Burke, Arlen Olson, Howard Grainger, Terry Smith.

Concert Band

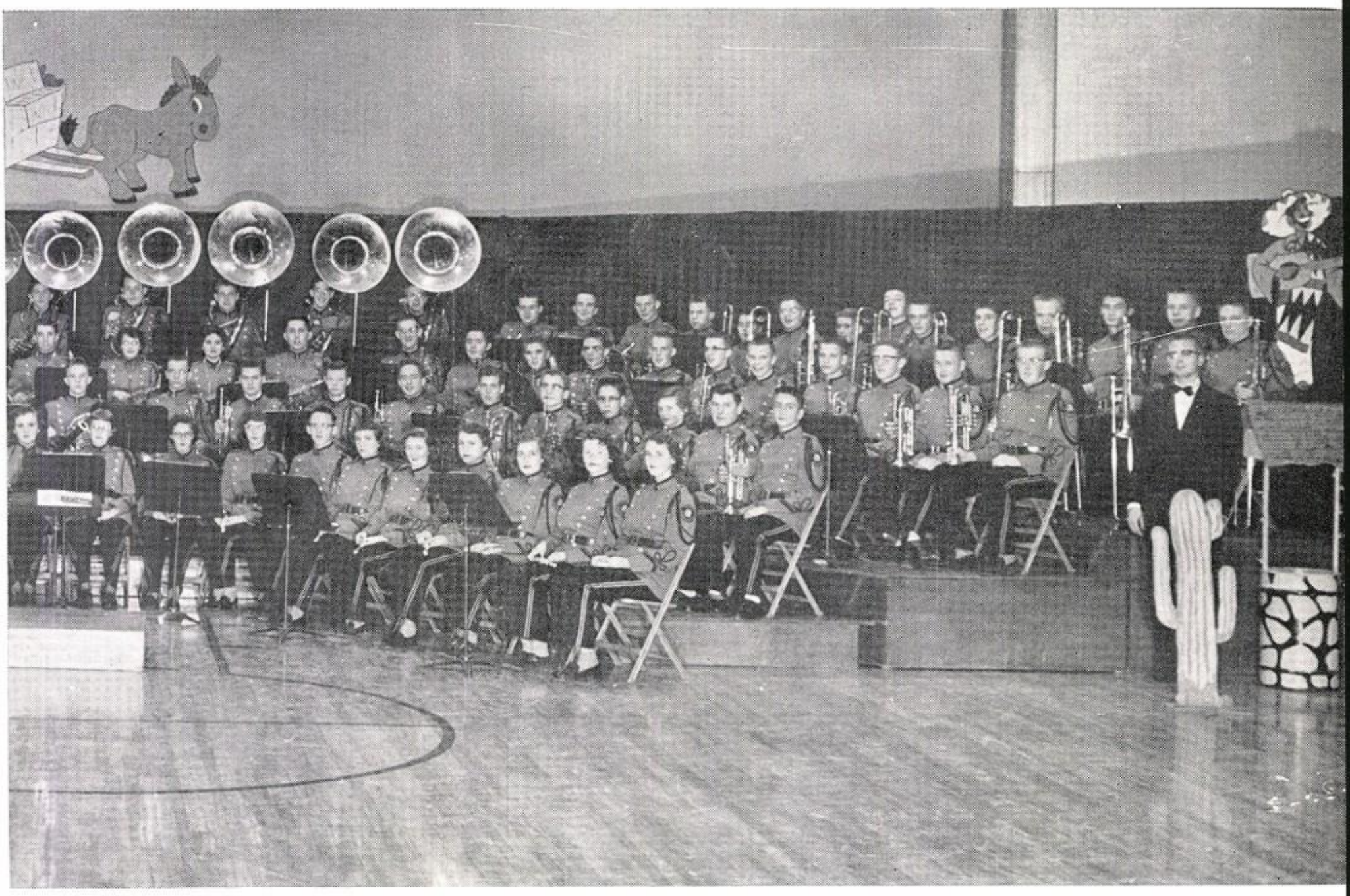

Row 3—Wilma Lampman, Marschelle Stotts, Carol Linrude, Marcia Daley, Donna Green, Cathy McCulloch, Roberta Christensen, Phyllis Tuscher, Ann Lenon, Rod Thomson, Neal Rawson, Bob Leslie, Don Andrews, Chuck Richards, Marian Manning, Sharon Cornell, Bob Gornick, Roger French, Jerry Nelson, Jack Marcure, Stuart Gosney, Scott Casey, Doug Johns, Roger Jones, Bob Bolton, Bruce Coltrin, Harvy Halvorson, John Lee.

Row 4—Marcella Kirkwood, Ed Shirts, Betty Baker, Lorraine Langbell, Nancy Benke, Elaine Aklestad, Delores Knapp, Judy Fetz, Jack Waller, Fred MacDonald, Ron Van Auker, Jake Nelson, Don Eklund, Joe Meeker, Leslie Chapin, Mike Garding, Jerry Kubu, Garth Skaar, Bob Johnson, David Claypool, Bill McGuire, Don Martinson, Dave Crowell, Don Hanger, Bruce Ennis, Bob Holst, John Morrison, Fritz Royer, Dick Flynn, Wayne Powell, Roger Siblerud, Ron Wilson.

BAND FORMS A MOUNTY HAT BEFORE 45,000 CANADIAN SPECTATORS

Band Makes Second Trip to Calgary as Honor Band

TWIRLERS SALUTE OUR NEIGHBORS TO THE NORTH

BAND PLAYS FOR DEDICATION OF PEACE MARKER AT CARWAY, ALBERTA

MR. BECKSTRAND TUNES BAND BEFORE BIG CONCERT

BAND MOTHERS SELL CANDY TO FINANCE SAN FRANCISCO TRIP

Band Capers

OH! THEM BASSES

ALL WORK AND NO PLAY WOULD MAKE JACK A DULL BOY

At the Piano—Dave Hunt.
Row 1—Chuck Richards, Bob Gornick, Rod Brewer, Jerry Wilson.
Row 2—John Lee, Bob Bolton, Harvy Halvorson, Roger Siblerud, Bob Johnson, Ron Wilson.
Row 3—Jack Waller, Joe Meeker.

Dance Band . . .

. . . Pep Band

Row 1—Cathy Calder, Carol French, Nancy Benke, Lorraine Langbell, Fred McDonald, Jack Waller, Elaine Aklestad, Jean Lenon, Celeste Leitch, Vivian Moir.
Row 2—Beverly Morrow, Marlene Rasmussen, Joanne Sundelius, Dorothy Cole, Helen Trippet, Jerry Wilson, Jane Harmon, Raymon Thompson, Dave Hunt, Larry VanAlstine.
Row 3—Bob Gornick, Sharon Cornell, Neal Rawson, Rod Brewer, Roger French, Stuart Gosney, Scott Casey, Doug Johns, Roger Jones, Harvy Halvorson, John Lee.
Row 4—John Morrison, Ron Wilson, Roger Siblerud, Dick Flynn, Marilyn McGuire, Joanna Beller, Peggy Calvin, Bill McGuire, Bob Johnson, Don Martinson.
Row 5—Mike Garding, Garth Skaar.

Solos and Ensembles

Top Left—BOB JOHNSON, baritone solo.
RON WILSON, trombone solo.

Center Left—NANCY BENKE, drum duet
JACK WALLER, drum solo
LORRAINE LANGBELL, drum duet

Bottom left—VIVIAN MOIR, clarinet duet
KATHY CALDER, clarinet solo and duet
CAROL FRENCH, clarinet solo

Top right—RODGER JONES
ERUCE COLTRIN
HARVY HALVORSON, cornet solos

JOE MEEKER, bass solo

THE TWIRLERS SAMBA TO "LA CUMPARSITA"

DON MARTINSON ENTERTAINS AUDIENCE WITH "CHALITA"

South of the Border

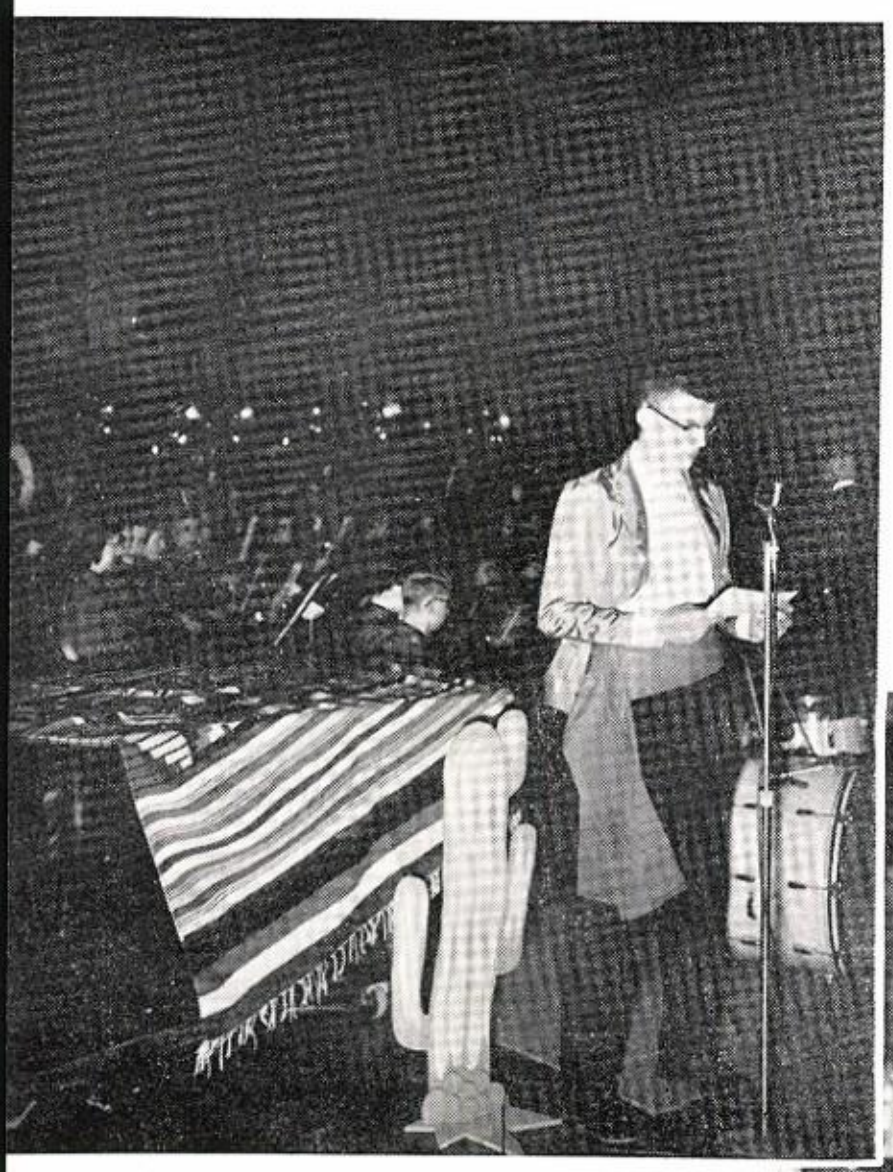

RON COUNSELL, MASTER OF CEREMONIES, SETS A SPANISH MOOD

YOU AIN'T NOTHIN' BUT A HOUND DOG
BILL WALTERSKIRCHEN IMPERSONATES ELVIS PRESLEY

Variety Time

JOANNA BELLER IS FEATURED PIANIST IN "SWEDISH RHAPSODY"

PEGGY CALVIN BRINGS BACK THE "ROARIN' TWENTIES" WITH HER VERSION OF "POOR JOHN"

TWIRLERS TURN PARISIENNE IN FRENCH CAN-CAN

AUDIENCE SWOONS WHILE HARVY CROONS "CANADIAN SUNSET"

SOPHOMORE SEXTET, BETTER KNOWN AS THE MELODY SISTERS, SING TWO NUMBERS

TWIRLERS WEAR AUTHENTIC INDIAN COSTUMES FOR PARADES

Kneeling: Netia Ridenour, Rochelle Wimer, Joyce Young, Sheryl Wohlschlager, Beverly Gronley, Jinny Lee, Gerry Trafton.

Standing: Charleen Ramsey, Judy Streit, Linda Turnicliff, Jeanne Haskins, Candy O'Connell, Karen Kipp, Billie Jo Kossoff, JoAnne Devitt, Geri Heber, Rose Ann Nordtome, Maxine Homan.

Twirlers

UNDER THE DIRECTION OF MRS. T. B. MOORE, THE TWIRLERS HAVE LEARNED A NUMBER OF DANCE ROUTINES

CANDY AND MAXINE DO A TAP DANCE TO "BY THE LIGHT OF THE SILVERY MOON"

TWIRLERS WEAR MAJORETTE OUTFITS FOR HALF-TIME SHOWS

Kneeling: Mary Jo Samuelson, Judy Amundson, Carol Moen.

Standing: Beatrice Hafferman, Lavetta Lebert, Mary Jean Haug, Sharon Cork.

ORGANIZATIONS

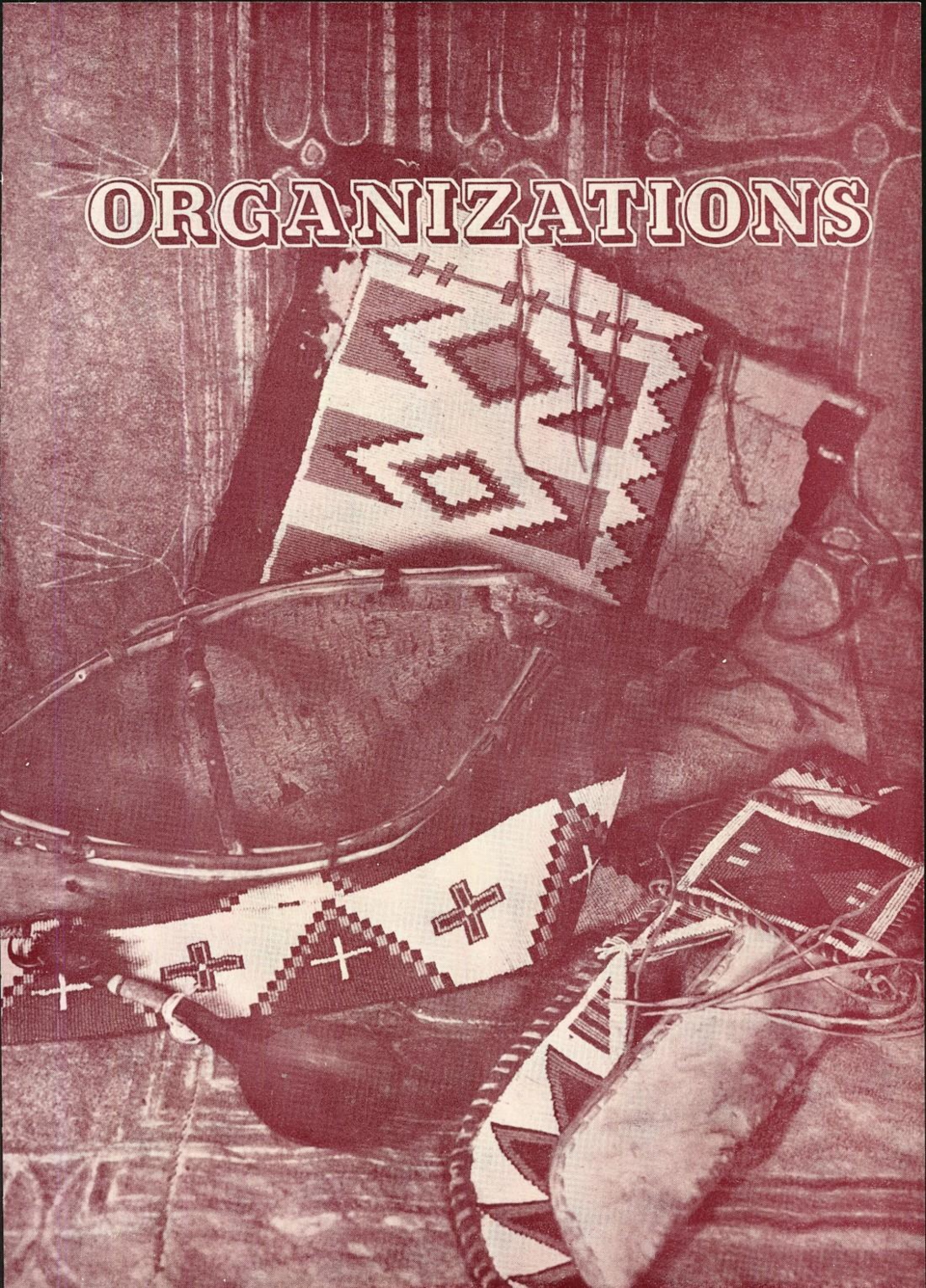

GOV'T & PRESS

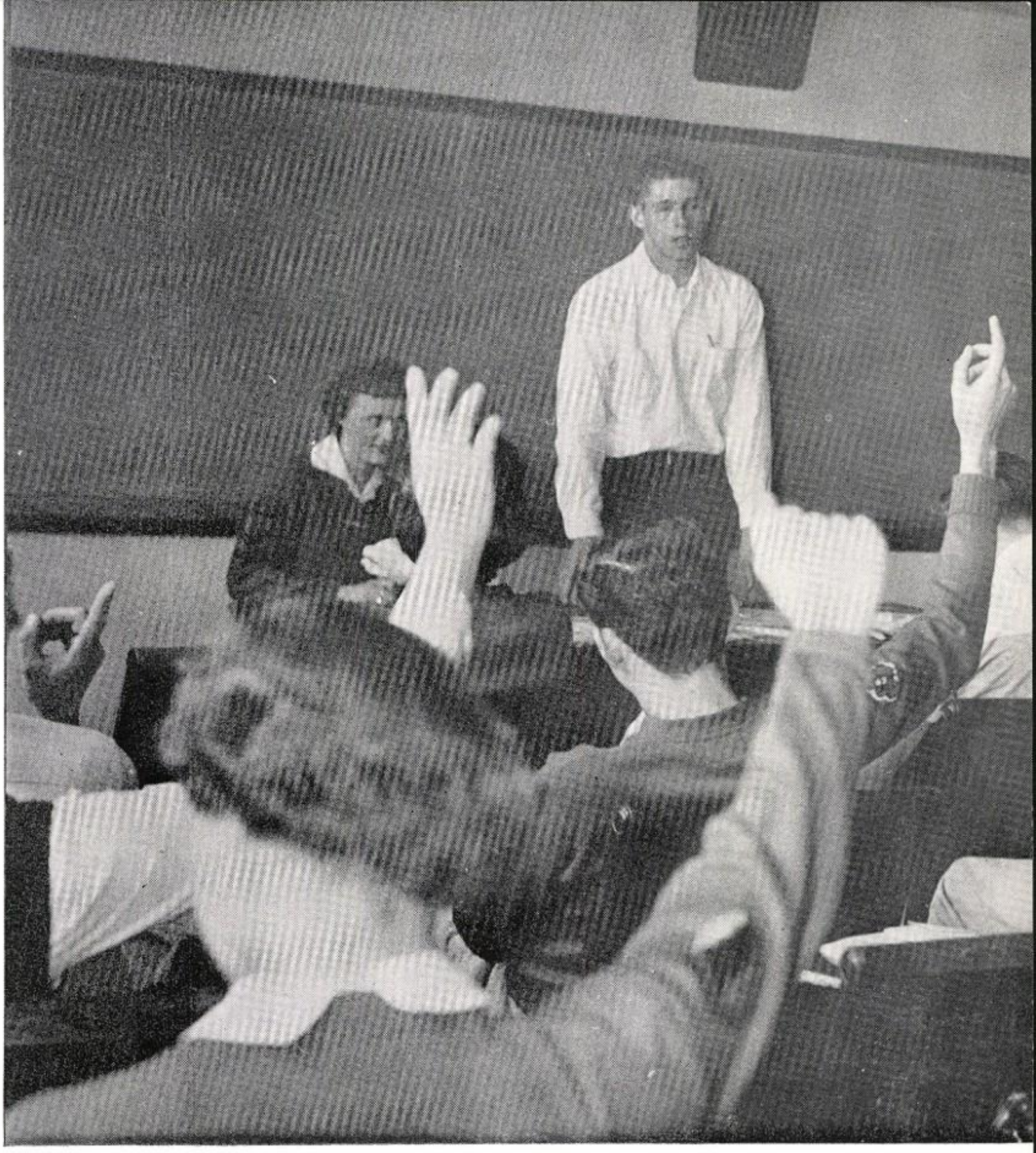

Students of FCHS may voice their wishes and ideas through their student council and school publications.

Each semester student elections are held for the purpose of choosing student council officers. Each homeroom elects a representative. The functions of the student council include formulating student body policies and supervising activities of the various school organizations.

THE FLATHEAD is a pictorial summary of academic and extra-curricular activities of the students. The annual is published by the graduating senior class and it is sponsored by Miss Dorothy Schoknecht and Mr. Richard Nelson.

THE ARROW is a weekly publication which informs students of timely and interesting news of the school. It brings school problems into focus by means of editorials. The school newspaper is published by the Arrow staff under the sponsorship of Mr. Noel Furlong.

THE QUIVER is a compilation of the best literary works of Flathead English classes and it is sponsored by Miss Ila Grace Hagie.

Row 1—Left to right—Jack Marcure, Jim Mann, Dick James, Dawson Glazier, Dave Hunt, Bob Engelbach, Myron Nordquist, Bob Leslie, Kenneth Christison.

Row 2—Bruce Finstad, Chuck Gies, Mel Sutherland, Wayne Livdahl, Jim Treweek, Rod Thomson, John Keith, Wayne McLeod, Frank Durado.

Row 3—Linda Riedel, Marsha Monegan, Connie Shew, Helen Trippet, Mowry Keith, Bonnie Tiffany, Dixie Schad, Bettie Lee Rothweiler, Darlene Tuscher, Diane Almini, Elaine Aklestad, Mary Ruth Fredenberg, Sylvia Weingartner.

Row 4—Roger Pauli, Don Martinson, Jerry Kirschner, Bonnie Olson, Gerald Miller, Connie Tippetts, Eleanor Kleinhans, Kenny Fordik, Beverly Boorman, Neil Hanson, Dick Siderius.

Row 5—Jim Meacham, Harvey Sterner, Bob Durado, Ed Speelman, Dave Tinney, Chip O'Neil, Erlind Royer, Larry Stidman, Fred LaRoque, Larry Lemon.

Student Council . . . First Semester

STATE LEGISLATORS MEET WITH STUDENT COUNCIL TO DISCUSS TEEN-AGE PROBLEMS

STUDENT COUNCIL DECORATES CHRISTMAS TREE IN MAIN HALL

KEN FORDIK
President

ELEANOR KLEINHANS
Treasurer

CONNIE TIPPETTS
Secretary

GARY MILLER
Vice President

DAVID RYDQUIST
President

ELEANOR KLEINHANS
Treasurer

TELE BOVENG
Secretary

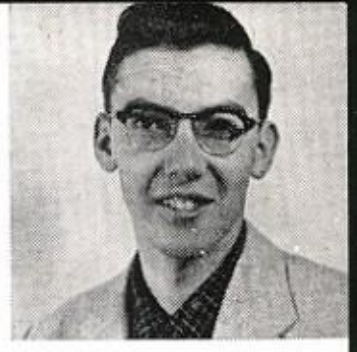

GENE JELLISON
Vice President

NANCY BENKE, DICK LOWELL, AND PAULA BOWMAN MAKE POSTERS TO HELP FIGHT AGAINST POLIO

AVAILABLE PROJECT FOR STUDENT COUNCIL SAFETY COMMITTEE

Student Council . . Second Semester

Row 1—Maxine Siblerud, Mary Ballenger, LeAnna Waters, Joan Bradley, Gene Jellison, vice president; Eleanor Kleinhans, treasurer; Tele Boveng, secretary; David Rydquist, president; Harryette Holmes, Janice Everett, Marvel Garding, Sandra Milne,

Row 2—David Tinney, Bob Best, Jerry Kirschner, Paula Bowman, Bonnie Tiffaney, Barbara O'Neil, Jeanita Merritt, Nancy Rhodes, Nancy Benke, Peggy Carruthers, Jill LaRue.

Row 3—Fred LaRoque, Harvey Sterner, Ken Aadsen, James Mann, Larry LaBrant, August Shaver, Barbara Sias, Mowry Keith, Kay Johnson, Sally Thompson.

Row 4—Roger Pauli, Larry Jones, Jim Meacham, Robert Durado, Mel Sutherland, Erlind Royer, Gary Miller, Kenneth Fordik, Wayne McLeod, Yvonne Schonenberger.

Row 5—Luella Pedersen, Beverly Boorman, Sharon Peebler, Judy Hagen, Kathie Lasher, Mike McLeod, Ken Christison, Dawson Glazier, Wayne Livdahl, Neil Hanson.

Row 1—Left to right—Gordon Herron, Tom Roll, Ray Siderius, Dave Sowerwine, Dick Siderius, Lyle Harris.

Row 2—Gene Jellison, Ken Fordik, Mary Margaret Boyd, Marilyn McGuire, Gary Miller, Jean Lenon, Judy Gerstenberger, Peggy Calvin, Faye Staab, Maxine Siblerud, Mary Ballenger, Le Anna Waters.

Row 3—Barbara Kirkpatrick, Barbara Wills, Bettie Lee Rothweiler, Kathi Wendt, Peggy Gilbertson, Diane Vandal, Beryl Shoemaker, Linnell Odom, Darlene Tuscher, Pat Glass, Marlene Jacobson, Joyce Alton, Sandy Milne, Sally Thompson, Tele Boveng, Luella Pedersen, Connie Tippetts, Shirley David, Janet Holmes, Melba Clark.

The Flathead

MISS SCHOKNECHT SUPERVISES ANNUAL LAYOUT

MR. NELSON AND HIS PHOTOGRAPHY CREW PROVIDE PICTURES FOR THE FLATHEAD.

FUTURE JOURNALISTS' FRIDAY TASK

ARROW STAFF "PUTS THE DUMMY TO BED"

Flathead Arrow

Row 1—Left to right—Ray Sanders, Ken Aadsen, Bruce Bergman, Virgil Cork.

Row 2—Kathy Calder, Marvel Garding, Helen Trippet, Sandra Milne, Pat Gies, Carol French, Tamara Russell, Dorothy Ann Cole.

Row 3—Pat Paulos, Carol Christison, Sheryl Wohlschlager, Glennys Haven, Shirley James, Rose Taylor, Sharon Milne, Kay Johnson, Joyce Alton.

Row 4—Michael Garding, Janice Kolden, Nadene Smith, Ruth Klisis, Charlotte Stryker, Lavetta Lebert, Dona Eklund, Lyle Harris.

QUIVER CLUB

Row 1—Marvel Garding, Barbara Kirkpatrick, vice president; Carol French, president; Miss Hagie, sponsor.
Row 2—Jane Ottwell, Dorothy Lich, Lyle Harris, Kathy Pierson, Sally Thompson.

EENEY, MEENY, MINEY, MO

Quiver

MARILYN McGUIRE, BAND; LUELLA PEDERSEN, BUSINESS; GENE JELLISON, SPORTS; GERALD MILLER, ASSOCIATE; AND KEN FORDIK, SPORTS, LINE UP COPY.

KEY CLUB TAKES OVER SHOE SHINING CONCESSION

HONORARY

Membership in Flathead's two honorary organizations is given to those students who have proved themselves worthy through their classroom and club activities.

Scholarship, leadership, service, and character—these are the ideals of Appinokwis Chapter of National Honor Society. To be eligible for this honor, a student must have at least a two average. Five per cent of the class is chosen at the end of the junior year and ten per cent during the second semester of the senior year. The candlelight initiation ceremony of members into this society is both impressive and beautiful.

Quill and Scroll is the honorary organization for students interested in journalism. Members of the Arrow and the Flathead are recommended for membership by the sponsors.

Row 1—Kenny Aadsen, Arlene Mahlum, Faye Staab, Peggy Calvin, Jean Lenon, LeAnna Waters, Joyce Alton, Donna Richardson, Judy Gerstenberger, Tele Boveng, Dorothy Ann Cole, Connie Tippetts, Marvel Garding, Sandy Milne, Peggy Gilbertson, Mary Ballenger.

Row 2—Ed Speelman, Shirley James, Helen Trippet, David Rydquist, David Sowerwine, Karen Peterson, Gary Miller, Erlind Royer, Gene Jellison, Sam Lowman, Rod Brewer.

Row 3—Mike Kunda, Dick Siderius, Karl Schrade, Gerald Yenne, Roger Schulze, Ray Siderius, Don Martinson.

Appinokwis

NEW MEMBERS OF THE NATIONAL HONOR SOCIETY WERE INITIATED BY THE ORIGINAL FOURTEEN MEMBERS CHOSEN THEIR JUNIOR YEAR IN AN IMPRESSIVE CANDLE-LIGHT CEREMONY

Row 1—Ken Aadsen, Virgil Cork, Gary Miller, Ray Sanders, David Sowerwine, Lyle Harris.
ROW 2—Sharon Milne, Judy Gerstenberger, Carol French, Luella Pedersen, Sheryl Wohlschlager, Sandra Milne, Marvel Garding.
Row 3—Helen Trippet, Jean Lenon, Patty Gies, Peggy Calvin, Dorothy Ann Cole, Carol Christison.

Quill and Scroll

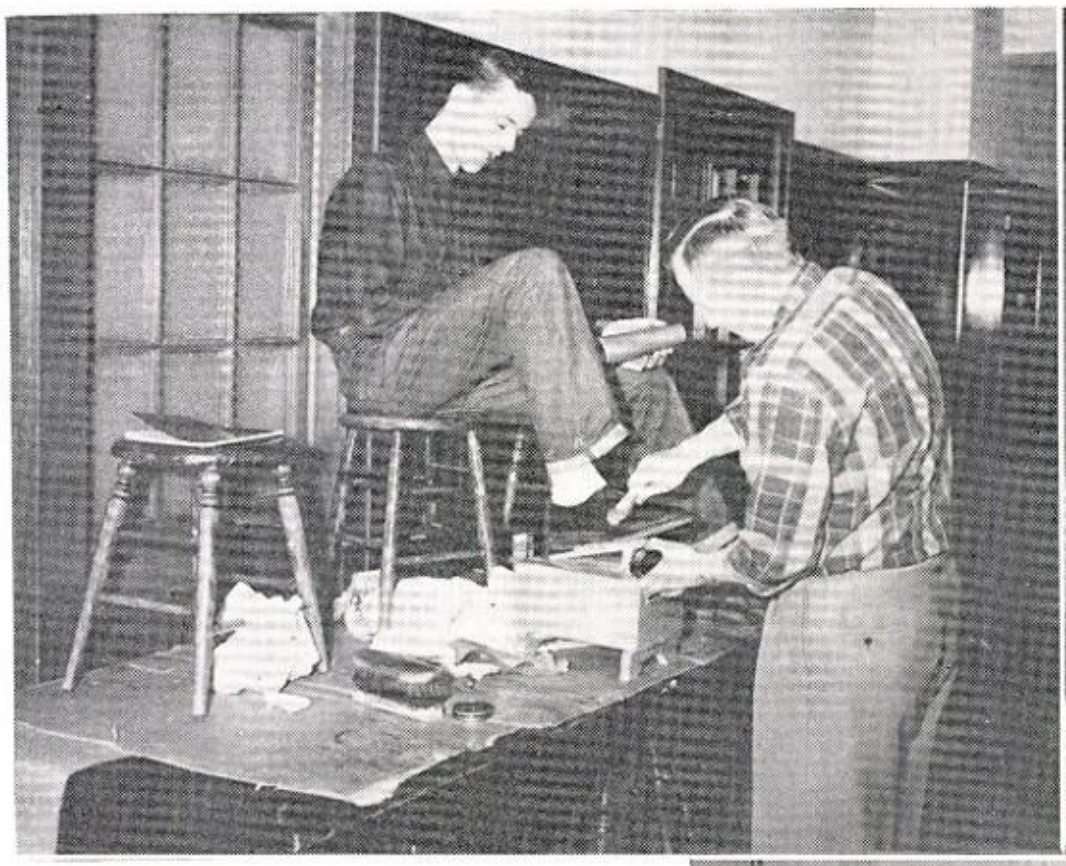

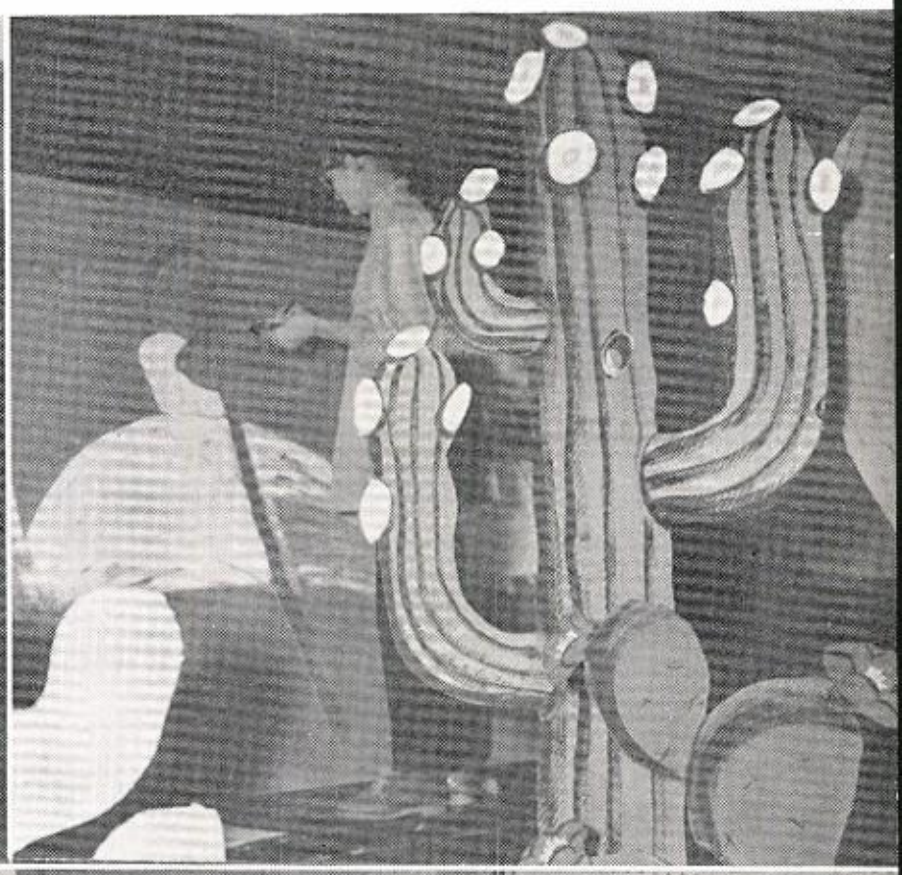

ABOVE—MR. McELWAIN POLISHES A LAZY SLOB'S SHOES FOR POLIO

UPPER RIGHT—MURALS FOR THE SOUTH OF THE BORDER BAND CABARET ARE DESIGNED AND PAINTED BY THE ART CLUB

LOWER RIGHT—SENIORS TAKE MANUAL DEXTERITY TESTS GIVEN BY STATE EMPLOYMENT AGENCY

ATHLETIC

Athletic-minded students not participating in organized sports have an opportunity to follow their interests through membership in these clubs.

All boys who have "lettered" in any of the sports at Flathead are members of "F" Club. The current project of the group is purchasing a movie camera with which pictures of the games may be taken to be analyzed by the team members later.

That intangible something we call "pep" responds to the spontaneous enthusiasm of Flathead's five cheerleaders pictured on the above division page. Favorable comments on their routines and new yells are common from the fans, both adult and student.

Members of Pep Club aid the cheerleaders in promoting student morale. Their other duties are selling programs and ushering at games, planning pep assemblies, giving banquets for the team and sponsoring buses to the out-of-town games. Members are elected into Pep Club by their respective classes.

Anyone interested in skiing may belong to the Ski Club. This year they sold candy to help send Jim Barrier to the Junior National Ski Meet at Reno, Nevada. They also sponsored a bus to Big Mountain.

G. A. A. promotes sports activities for girls after school and also participates in a playday sponsored by the University Women's Recreation Association. Girls interested in cooking, sewing, camping, hiking, or any of numberless activities, are members of Kintla Girl Scouts.

Row 1—Miss Sorvig, sponsor; Tele Boveng, secretary; Le Anna Waters, treasurer; Janet Houston, Joan Bradley, Donna Richardson, Pat Sauerbier, Jerry Little, Connie Tippets, president; Mr. McClaren, sponsor.

Row 2—Maxine Siblerud, Mary Boyd, Joyce Stecher, Kay Aker, Carol Christison, Sharon Albritton, Judy Hagen, Bonnie Olson, Bonnie Slater.

Row 3—Sue Ann McCubbins, Joan Ferguson, Sandra Borgen, Mowry Keith, Kathy Wendt, Shirley David, Judy Gerstenberger, Sandy Waters, Gwen Calvin, Ruby Rhodes.

Row 4—Donna Manley, Barbara Young, Carolyn Kembel, Jim Rohrer, Mike Nolan, Vern Hissong, Fred La Roque, Virgil Cork.

Row 5—Beverly Boorman, Bonnie Tiffaney, Connie Shew, Wilbur Walter, Mickey Gage, Myron Nordquist, Neil Hanson, Wayne McLeod.

Pep Club

Varsity Cheerleaders

PAT SAUERBIER
JOAN BRADLEY
JANET HOUSTON
JERRI LITTLE
DONNA RICHARDSON

Reserves

CAROLYN KEMBEL
SUE ANN McCUBBINS
JUDITH LOEHR
PAT IRWIN

Row 1—Mr. Jensen, sponsor; Jerry Kirschner, Jack Cusick, Claude Mumbower, Gordon Naethe, Roger Thibert, Tom Wagoner, Jerry Hennessy, Jim Stotts, Chuck Dennis, Mr. Jim Sweeney, sponsor.

Row 2—Tom Bates, Rex Little, Rod Powell, Harvey Sterner, Mike Hansen, Jim Meacham, Bob Durado, Paul Gingrey, John Saverud, Bob Bolton.

Row 3—Ken Fordik, Bill Boberg, Jim Barrier, Fritz Royer, Kip Croskrey, Wayne Livdahl, Dick Hines, Herb Smith, Dave Rydquist, Fred Zauner.

Row 4—Frank Cabbage, Sam Lowman, John Logan, Augie Shaver, Tom Roll, Neil Graham, Ira Peterson, Dave Tinney, Dennis Olson, Mike Stafinbil.

Row 5—Jack Keith, Richard Dennison, Rod Steinmetzer.

J Club

Ski Club

Row 1—Gary Kittleson, Jim Barrier, Fritz Royer, Kip Croskrey, Jim Namen, Jim Treweek, Karen Peterson, secretary; Tom Roll, president; Miss Olafson, sponsor.

Row 2—Bob Gornick, John Logan, Gary Guest, Ken Daley, Ken Klawitter, Nancy Benke, Janet Hughes, Theresa Archibald, Betty Baker.

Row 3—Jean Lenon, Celeste Leitch, Sharon Cornell, Doug James, Chuck Richards, Bill McGuire, Gary Miller, Charles Lorentzen, Ray Sanders.

Row 4—Paul Larson, Stuart Gosney, Steve Foster, Barry Robinson, Dave Krause, Harold Anderson, Pat Gies, Sandra Borgen, Sally Thompson.

Row 5—Phyllis Peterson, Linda Riedel, Janice Barrier, Ardys Lorentzen, Tele Boveng, Helen Trippet.

G. A. A.

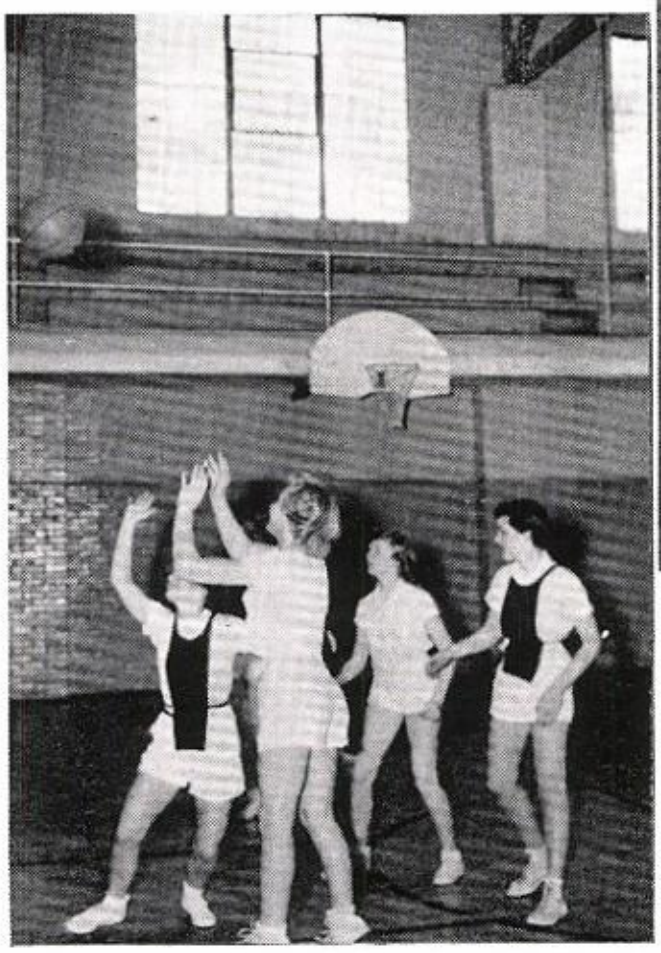

AFTER-SCHOOL ACTIVITIES INCLUDE BASKETBALL

Row 1—Marion Manning, Judy Ask, Sharon Connelly, Delores Helseth.
Row 2—Linda Dern, Judy Brimmer, Geraldine Dahlke, Monte Vance, Delores Rocks, Marilyn O'Boyle.
Row 3—Marvel Garding, Marlene Wolff, Sandra Vandal, Maxine Manning, Margie Burton, Joan Nordtome.

Kintla Girl Scouts

Row 1—Left to right—Elaine Aklestad, Arlene Mahlum.
Row 2—Miss Carol Sorvig, sponsor; Linda Leslie, Helen Trippet, Peggy Calvin, Pat Gies, Deanna Herron, Nancy Poston.

CULTURAL

Through these F. C. H. S. clubs, students interested in the same activities unite their talents and efforts to further their hobbies and skills.

Flathead F. F. A. members have made the entire valley proud of them by achieving national recognition. Members operate the chapter farm, support a war orphan in Germany, conduct radio broadcasts, and take part in the County Fair.

Girls in F. H. A. have among other activities, hemmed dish towels for the cafeteria and made a desk for the school.

Projects of the Art Club this year have been the painting of a mural and the making and selling of ceramic "Brave" novelty pins. Members also sponsor an art contest in the spring.

The speech club, N. F. L., has an active and large participation in debates and speech contests. Members will participate in state-wide forensic activities at Interscholastics in May. An extremely amusing play was staged by the French Club for both an assembly and community meetings. Spanish language magazines to stimulate language interest classes were purchased by the Spanish Club.

Science-minded students have a natural outlet in Science Club, where projects and hobbies are demonstrated. The club helps Mr. Nelson stage the annual Science Fair.

Flathead is very proud of its C. A. P. group which has been so active this year taking trips to Kansas, Texas, Florida and Colorado. At Denver the drill team represented Montana in the Regional Drill Competition, placing third. Cadet Lyman Warkins was elected to participate in the International Exchange of Cadets and will go to Europe this summer.

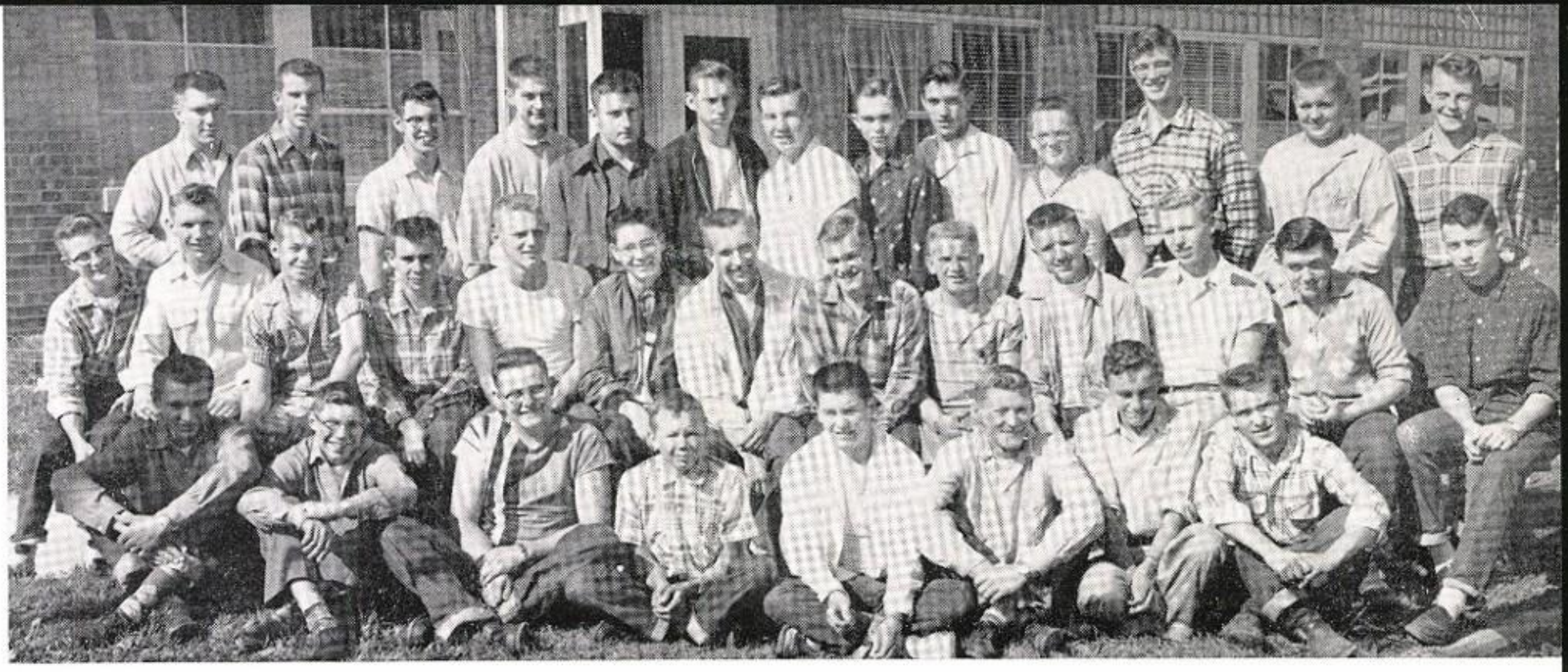

Row 1—Gerald Stahlberg, Kenneth Daley, Jack Cox, Clifford Tvedten, Joe Murphy, Don Fisher, Dale Lauman, Art Smith.

Row 2—Bill Cousineau, Bob Frach, Don Ramsey, Lyman Warkins, Mike Hansen, David Cornell, James Frach, Alan Michels, Gordon Hanson, Jim Everson, Dick McAdams, Bob Naethe, Jerry Hennessy.

Row 3—Gordon Naethe, Bob Woodland, Art Hoye, Dave Sauerbier, Derrill Dern, Larry Haggerman, Denis Kirby, Harold Horn, Harvey Sterner, Jim Stotts, Al Hawkins, Byron Stahlberg, Gary Hoxmer.

I and I

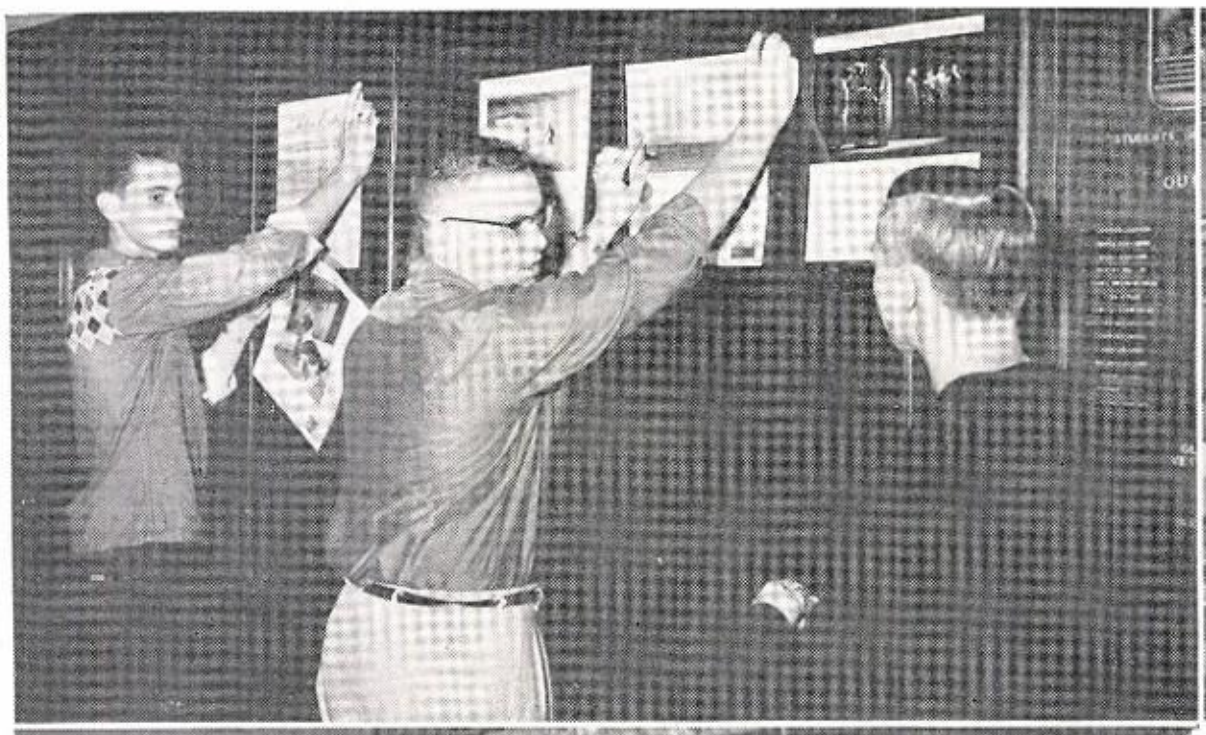

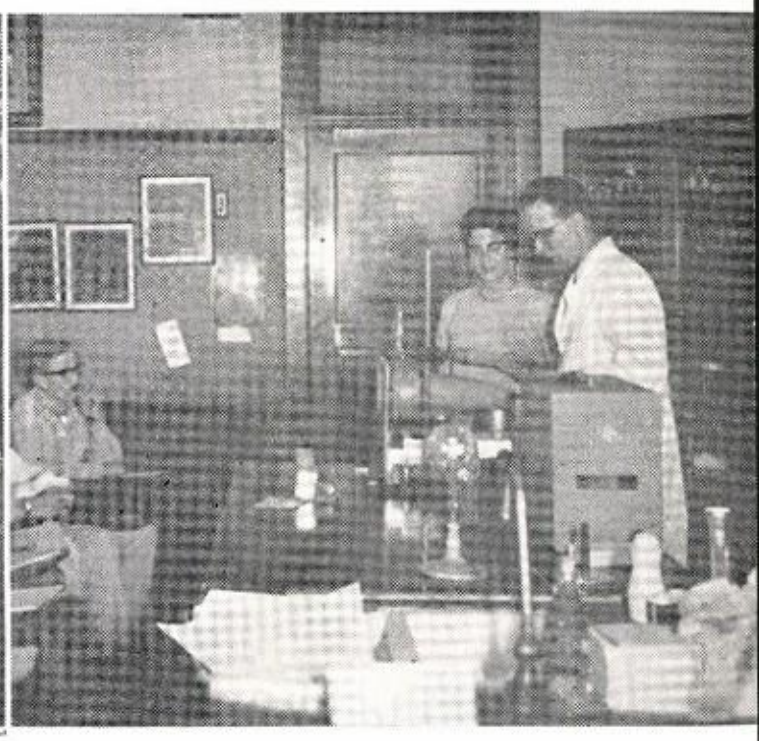

ABOVE—MR. FISHER OF THE OAK RIDGE LABORATORIES DEMONSTRATES A PHASE OF ATOMIC ENERGY TO A PHYSICS CLASS

UPPER LEFT—SCIENCE CLUB DISPLAYS WINNING PHOTOGRAPHS IN THE EASTMAN KODAK CONTEST

LOWER LEFT—AUTO MECHANICS TEACHES THE INNERMOST SECRETS OF A CAR ENGINE

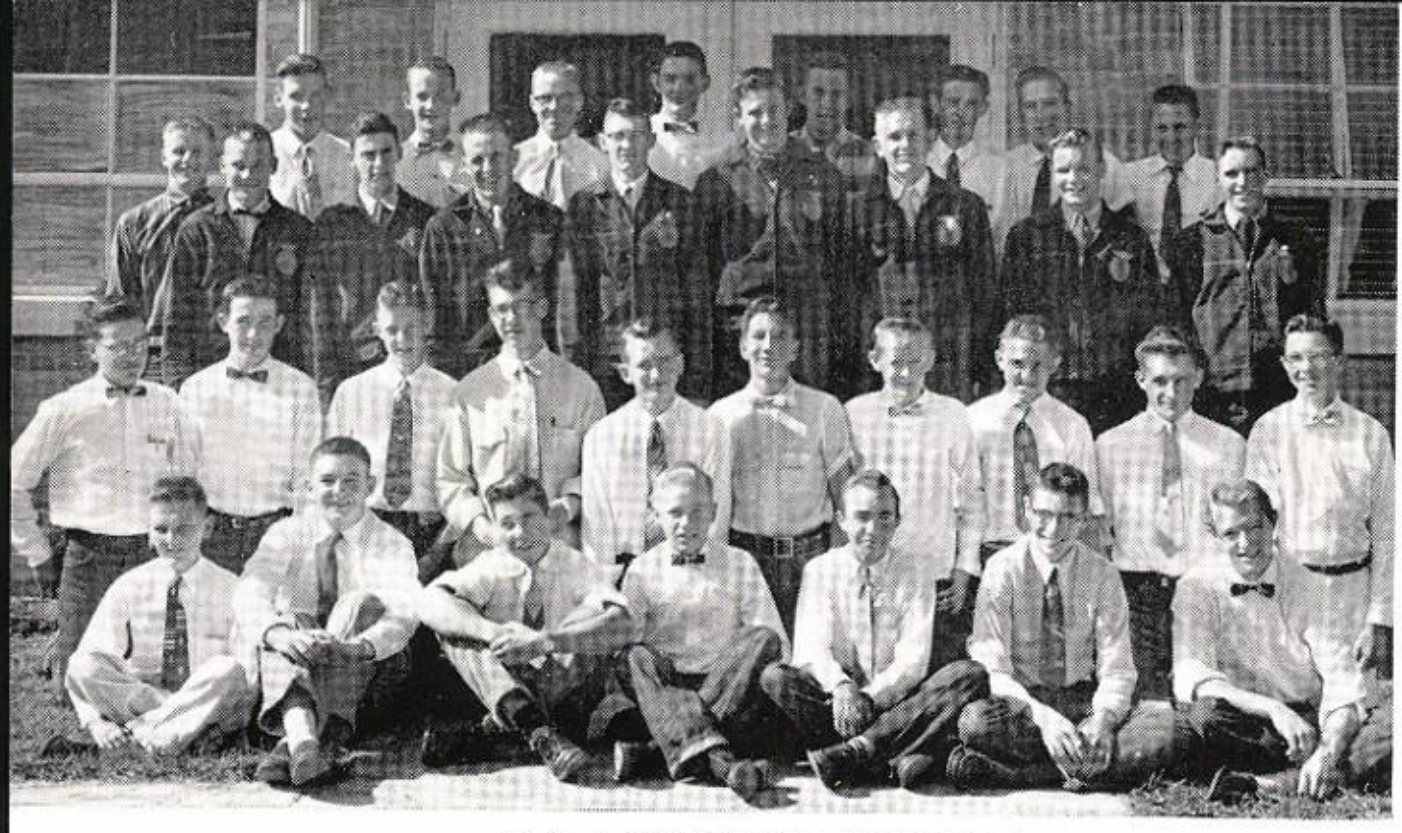

F. F. A. SOPHOMORES AND JUNIORS

Row 1—Left to right—Harlan LaBrant, Mike Manning, Lyle Aklestad, Henry Wieferich, Richard Fisher, James Snell, Lonny Mayer.

Row 2—Jim Dull Dean Kelch, Richard Jones, Jerry Hess, Del Baker, Larry McAtee, Marvin Aycock, Garey Guest, Bob Milam, Denny Jackson.

Row 3—John Logan, Art Hanson, Neil Graham, Dennis O'Connell, James Bellmore, Gary Graham, Noel Mather, Norman Davis.

Row 4—John Baril, Leroy Jacobson, David Holland, James Treweek, Alan Yenne, Blythe Stanton, Bill Henderson, David Stroisch, Kent Lindsey.

FUTURE FARMERS

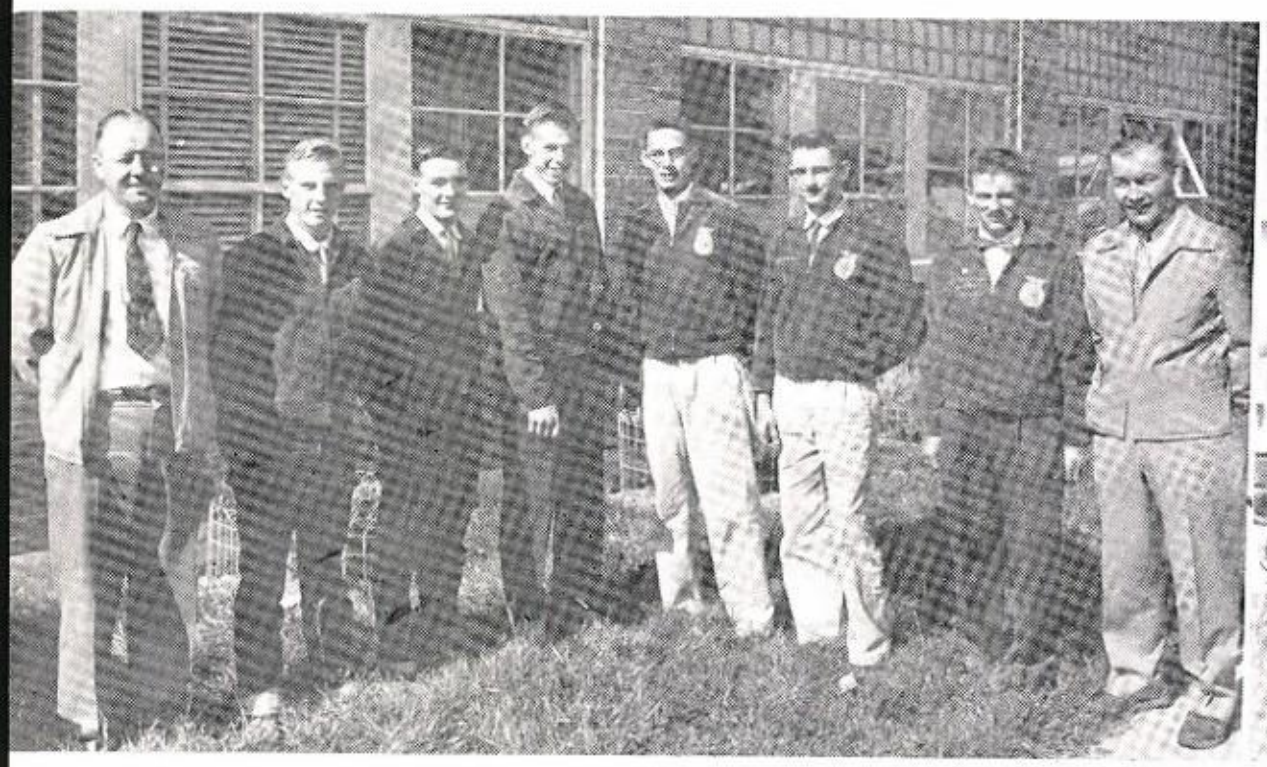

F. F. A. OFFICERS

Mr. Henry Robinson, advisor; Alan Zimmerman, secretary; Calvin Powell, sentinel; Dave Rydquist, president; Gerald Yenne, treasurer; Bill Stiles, vice president; Ray Sanders, reporter; Mr. Luther Lalum, advisor.

CONVENTION DELEGATES PREPARE TO LEAVE FOR KANSAS CITY, WHERE THEY RECEIVED THEIR FOURTEENTH CONSECUTIVE GOLD EMBLEM AWARD

FFA FAIR PARADE ENTRY CARRIES OUT SAFETY THEME

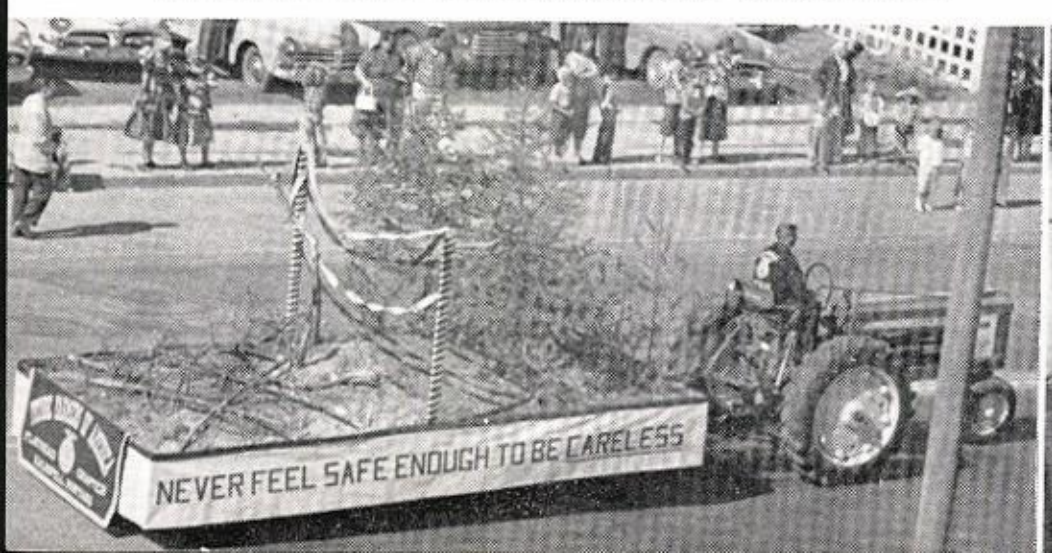

FFA SUPPLIES CHRISTMAS TREE FOR THE MAIN HALL

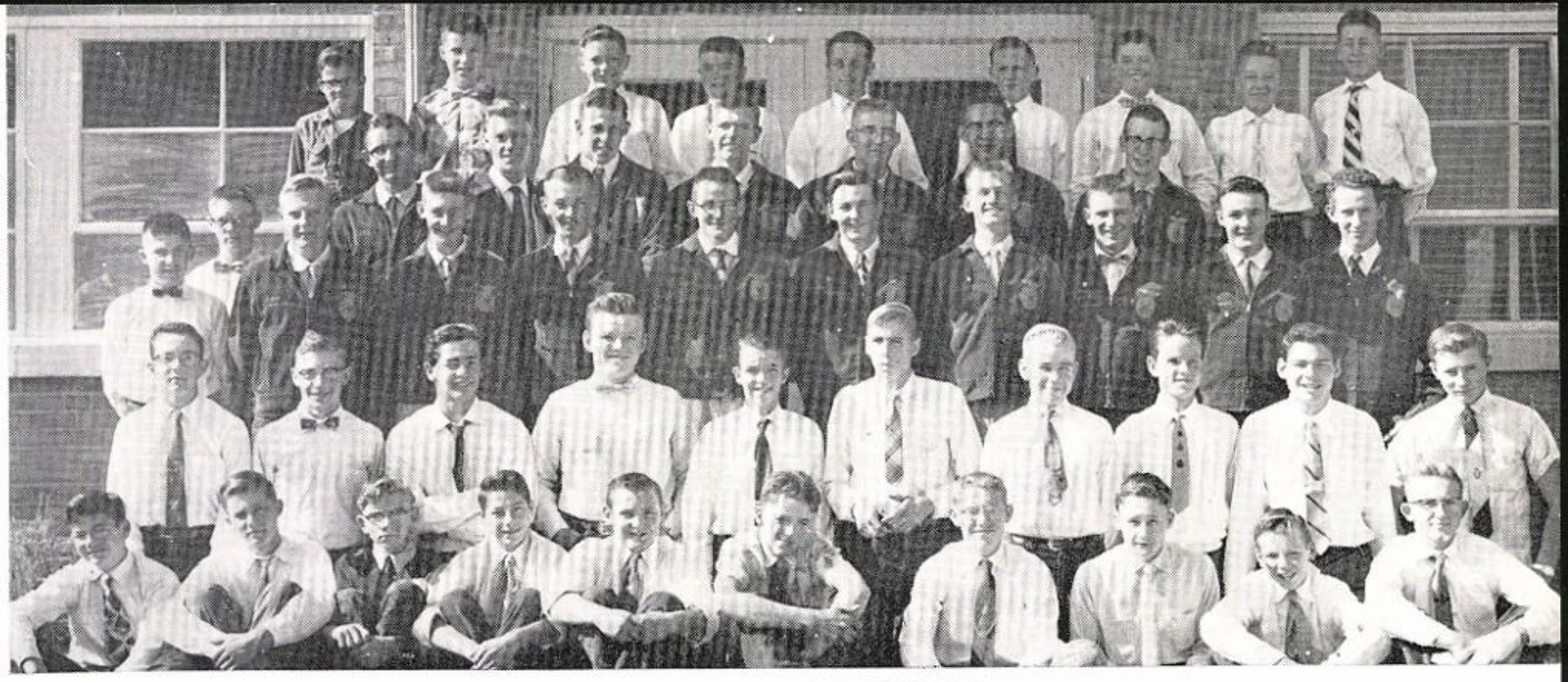

F. F. A. SENIORS AND FRESHMEN

Row 1—Left to right—Russel Stowell, Dawson Glazier, Dennis Urban, Maurice Engebretson, Denny Kauffman, Russell Sutton, Dick Mitsch, Jerry Bruyer, Dennis Rydquist, Larry Brosten.

Row 2—Duane Marshall, Richard Blumer, Leo Gallis, Kenneth Garness, George Fraser, Steve Charland, Michael Horn, John Anderson, Carl Schachnow, Lawrence Lauckner.

Row 3—David Rice, Allen Zimmerman, Harry Woll, Lewis Hutton, David Grosswiler, Joseph Nordtome, Karl Schrade, Ray Sanders, Calvin Powell, Larry Harris.

Row 4—Glen Oesh, Bill Stiles, Merle Barnes, Dave Rydquist, Rodlyn Bartleson, Leslie Cooper, Gerald Yenne, Ernest Aaberge.

Row 5—Donnie Radabah, Jack Dukleth, Doug Johns, Bradley Miracle, Lennie Milam, Art LaValley, Bill Kleinhans, Bob Casne, Carter Fritz.

OF AMERICA

ALLEN ZIMMERMAN WINS CONRAD AWARD

BOB CASNE RECEIVES THE JELLISON AWARD

MEMBERS HOE THE WEEDS ON THEIR FARM

INITIATION OF GREEN HANDS PROVES AMUSING—FOR THE OLD MEMBERS

Row 1—Gary Guest, Fred LaRoque, Lyman Warkins, Mike Kunda, Wayne Ivey, Roger Hanson.
Row 2—Darlene Cotton, Etta Hesse, Vera Goulet, Mary Jane Haug, Rosemary Hebert, Barbara Gralow, Sharon Ten Eyck, Mr. Souder, sponsor.
Row 3—James Brunett, Merle Barnes, David Stroisch, Gene Lauman, Charles Peterson, James Goss.
Row 4—John Kersich, Tony Mather, Kent Klawitter, Larry Hebert, Sam Lincoln, Gary Brunett.
Row 5—Bob Hathaway, Curtis Rice, Francis Stack, Roger Schulze, John Saverud.

Civil Air Patrol

CAP PLACES AIR-ROUTE MAP IN MAIN HALL FOR OPEN HOUSE

DRILL TEAM PROVIDES HALF-TIME ENTERTINMENT AT BASKETBALL GAME

N. F. L.

Row 1—Left to right—Barbara Kirkpatrick, Tele Boveng, Sally Thompson, LeAnna Waters, Virgil Cork, Joyce Alton, Joan Ferguson.

Row 2—JoAnn Durham, Patty Gies, Sandy Milne, Donna Richardson, Dorothy Cole, Vera Goulet.

Row 3—Deanna Kostka, Nancy Harp, Helen Trippet, Barbara Sias, Lorraine Measure, Roger Schulze.

Row 4—Dick Lowell, Gerald Miller, Erlind Royer, Mike Kunda, Ed Speelman.

Row 5—Wayne McLeod, Gene Jellison, Rodlyn Bartleson, Ken Aadsen.

"I SPEAK FOR DEMOCRACY" CONTEST WINNERS INCLUDE: ED SPEELMAN, FIRST; JOYCE ALTON, SECOND; VIRGIL CORK, THIRD; RAMON THOMPSON, FOURTH.

FTA GIVES RADIO SKIT IN OBSERVANCE OF NATIONAL EDUCATION WEEK

DEBATE TEAMS

Seated: Myron Nordquist, Eleanor Kleinhans, Mary Ballenger, Joyce Alton, Doug Johns, David Hunt.
Standing: Don Eklund, Erlind Royer, Ron Counsell.

Row 1—Jo Anne Beller, Bobbie Kaye Fenton, Barbara O'Neil, Dorothy Lich, Barbara Kirkpatrick, Nancy Nelson.

Row 2—Barbara Berry, Marcia Gehle, Karen Kolden, Virgil Cork, Janice Kolden, Billie Chittim, Donna Bigley.

Not in picture—Desiree Collette, Pat Paulos, Sharon Cork, Darlene Dern.

F. T. A.

Row 1—Lanis Reynolds, Nancy Harp, Judy Loehr, Jean Lenon, secretary; Joyce Alton, president; Tele Boveng, vice president; Rose Taylor, Bruce Bergman.

Row 2—Harry Woll, Merle Reynolds, Jean Haskins, Tom O'Neil, Tamara Russell, Marjorie Nyquist, Jerri Lynn Tucket, La Donna Wimer, Barbara Wills, Edwina Morris, Beryl Shoemaker, Kathi McCulloch.

Row 3—Don Manning, Lyle Hummel, Helen Trippet, Jack Waller, Scott Brown, Roger French, Lois Carter, Monte Oerhling.

Art Club

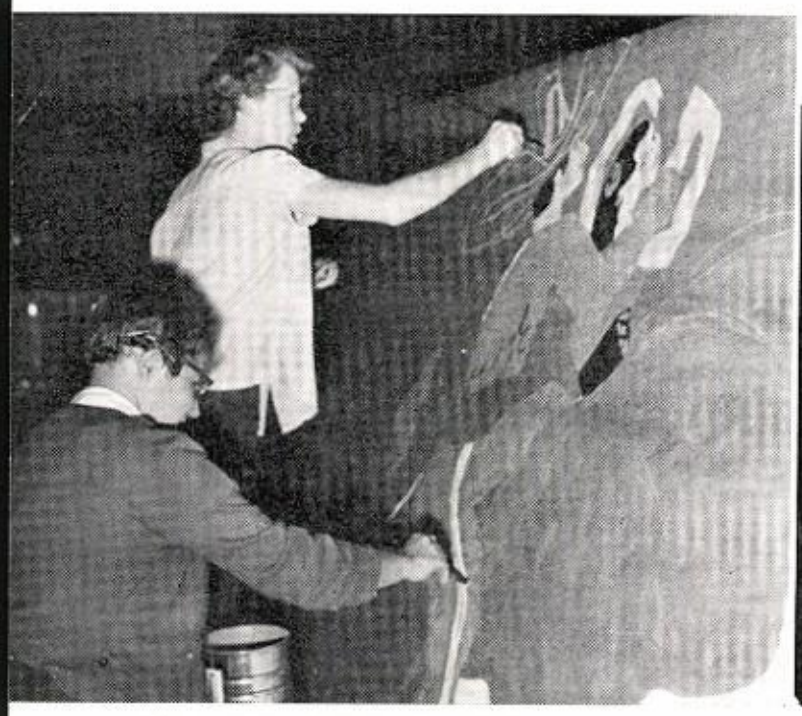

ART CLUB MEMBERS PAINT MURALS FOR "SOUTH OF THE BORDER" BAND SHOW

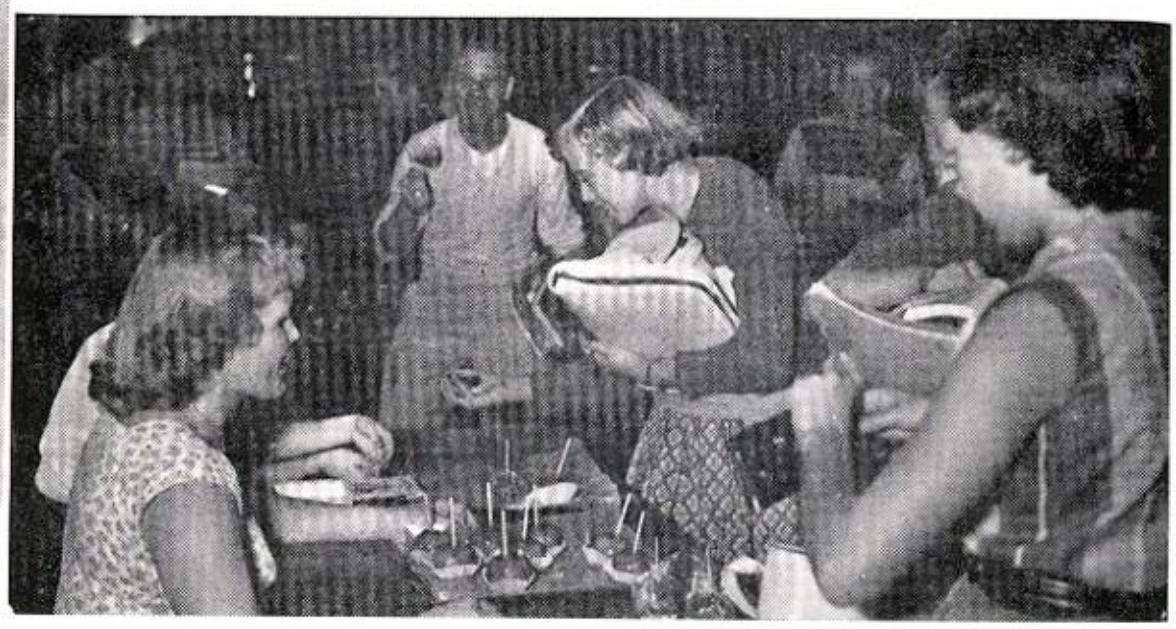

FHA SELLS CANDIED APPLES AS MONEY-MAKING PROJECT

Row 1 — Jo Ann Nelson, Glenda Strauss, Sharon Loveall, Ardys Lorentzen, Betty Kinnick, Joyce Hoffman, Marlene Jacobson.

Row 2—Mrs. Miller, sponsor; Adeline Fritz, Carol O'Connell, Jo Lynn Siderius, Nancy Nelson, JoLene Jackson, Ruth Turner, Elaine Nordtome, Betty Hegg, Vivian Engebritson, Sandra Vandal.

Row 1—Left to right—Karen Peterson, Dianne Vandal, Melba Clark, Larry Lemon, vice president; Joanna Beller, president; Paula Bowman, secretary-treasurer; Sandy Waters, Bonnie Olson, Gwen Calvin.

Row 2—Jeanita Merritt, Carolyn Kembel, Marcia Dukleth, Barbara Young, Shirley James, Dona Eklund, Lorraine Measure, Beverly Boorman.

Row 3—Dick Taylor, Janet Hughes, Donna Green, Barbara Boorman, Margie Burton, Joan Mendel.

FRENCH CLUB BEGINS ANNUAL DINNER WITH HORS D'OEUVRES

Spanish Club

French Club

SPANISH CLUB DINES ON ENCHILADAS AND TAMALES AT ANNUAL BANQUET

Row1—Jane Harmon, Dorothy Lich, Desiree Collette, Jerri Little, secretary-treasurer; Janet Houston, vice president; David Sowerwine, president; Shirley James, Arlene Mahlum, Faye Staab.

Row 2—Susan Moore, Lorraine Langbell, Darlene Williams, Gayle Voorhies, Gayle Jewett, Douglas Hoylman, David Duvall, Mary Guile, Roberta Christianson, Yvonne Schonenberger, Rita Eklund.

Row 3—Karen Malstrom, David Graham, Kenny Jones, Carol Wolff, Larry Engel, Roger Patterson, Jerry Lyford.

Row 1—Left to right—Del Cornell, Larry La Brant, Don Gorton, Mike Lavin, Ray Siderius, George Taylor.
Row 2—David Sowerwine, Gordon Herron, Bob Gornick, Leslie Cooper, Ed Speelman.
Row 3—Fred LaRoque, Charles Bartsch, Mel Sutherland, Larry Lemon, Steve Foster, Roger Patterson.

Science Club

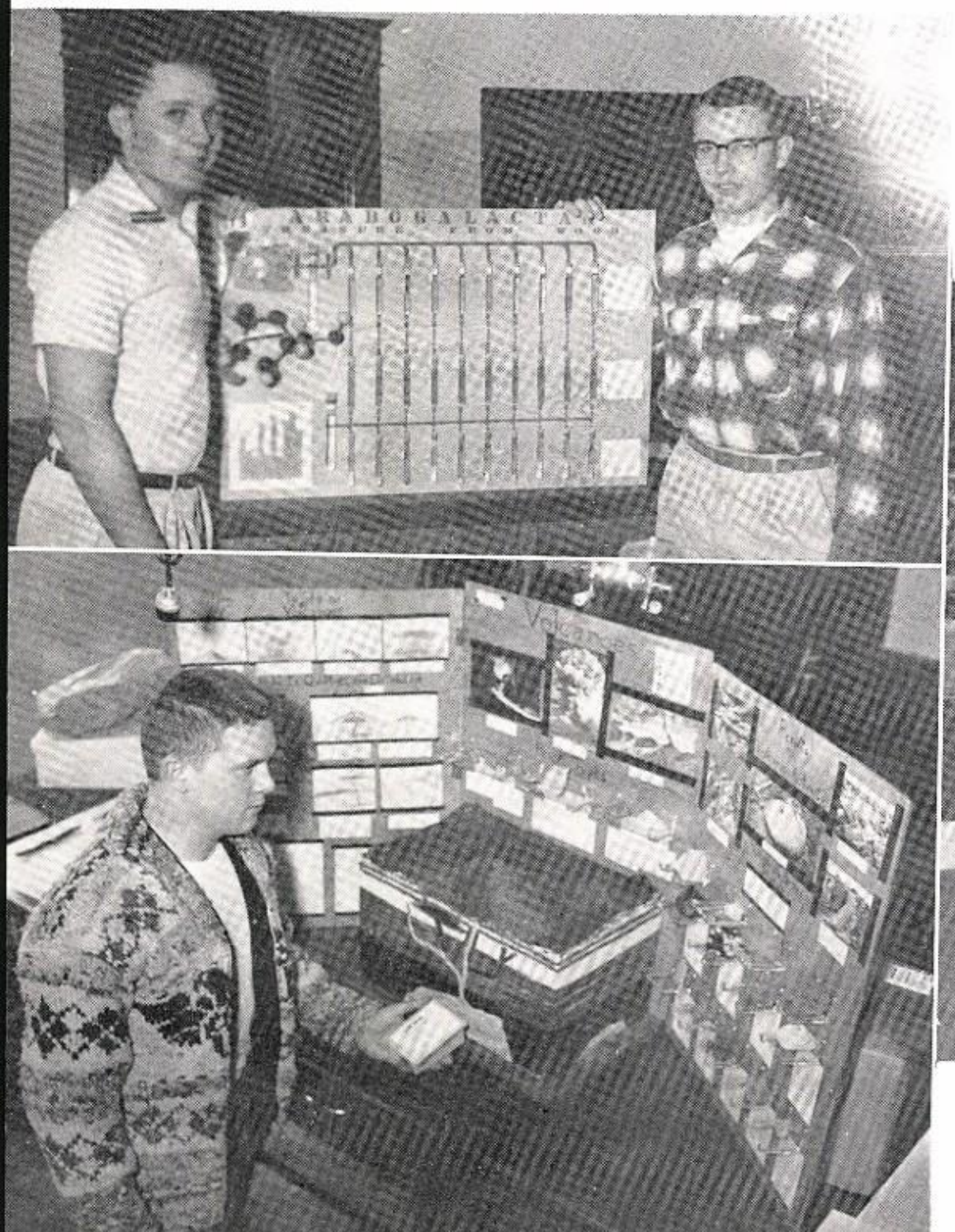

ROBERT GORNICK AND DAVE SOWERWINE WIN GRAND PRIZES IN LOCAL SCIENCE FAIR. GORNICK'S EXHIBIT WAS THE LIFE HISTORY OF THE ROCKY MOUNTAIN WOOD TICK. THE BOYS ARE PICTURED WITH SOWERWINE'S DISPLAY ON ARABALACTAN

BILL BOBERG WINS FIRST PLACE IN THE PHYSICAL SCIENCE DIVISION

ROBOT BUILT BY DOUG HOYLMAN, ROGER PATTERSON AND RON ARNESON ATTRACTED MUCH ATTENTION AT THE SCIENCE FAIR

Club Activities

ART CLUB PREPARES SPECIAL SIGNS FOR THE HIGHWAY

F. F. A. MEMBER, ERNIE AABERGE, SHOWS HIS PRIZE ANGUS

FRENCH CLUB MEMBERS PRESENT THE HILARIOUS COMEDY "LEAVE IT TO SUZANNE"

MR. MEEKER SHOWS FIRST AID CLASS HOW TO MAKE ARM BANDAGES

SERVICE

Service clubs at Flathead make contributions not only to the school, but to the community as well. Key Club aided the March of Dimes with a peanut sale; the Red Cross Council prepared a Valentine party for patients at the County Hospital. A first-aid class for all interested high school students was also arranged by the Council.

Every year, Y-Teens promotes the "White Christmas Drive" which brings happy results to many needy Flathead families. This year among its many commendable activities the Bible Club sponsored a clothing drive for Hungary.

Operating the visual equipment of the school is the service of the Projectionists. Members who have mastered the techniques of operating various equipment are eligible for membership in National Projectionists.

D. E. students manage the student store. They not only gain experience in salesmanship, but also give a valuable service to the school.

Ushers have charge of all auditorium functions, both community and school. New members are elected by the group each spring to replace graduating seniors.

Row 1—Patricia Sowerwine, Beverly Evans, Sandra Johnson, Phyllis Kauffman, Dyanne Gore, Carol Putnam, Desiree Collette, Sue Burdick, Irene Basye, Arlene Slater, Loraine Hutton.

Row 2—Beverly Boorman, Bonnie Slater, Vivian Clumpner, Joyce Young, Janice Christian, Cheryl McCahan, Marilyn Mc Guire, Pat McBride, Diane Bond, Elaine Nordtome, Mary Ballenger, Celeste Leitch, Neil Hanson.

Row 3—Jane June, Sandra Putman, Helen Ballenger, Sharon Bradford, Sally Thompson, LeAnna Waters, Ivona Boepple, Jean Letchworth, Carolyn Lautaret, Betty Ertz, Ardith Gray, Diana Fisher, Janet Hughes, Janet Thompson.

Row 4—Connie Gilchrist, Judy Hagan, Sheryl Wohlschlager, Marlene Rasmussen, JoAnn Sundelius, Susan Sollid, Carol Christison, Barbara Berry, Barbara Wills, Lamona Claridge, Donna Bigley, Sandy Milne, Arlene Mahlum, Donna Stenseth, Charles Redfield.

Row 5—Delores Lords, Carol French, Sandra Borgen, Sharon Cornell, Kay Aker, Glenys Haven, Jeanette Krause, Sharon Milne, Delores Rocks, Gwen Werre, Eleanor Kleinhans, Faye Staab, Roberta Weydahl, Clifford Tvedten.

Row 6—Loretta Stanton, Joyce Alton, Helen Trippet, Tele Boveng, Karen Peterson, Janice Barrier, Junie Chittim, Joan Ferguson, Lauretta Hutchins, Nadine Smith, Joan Nordtome, Sue Ann McCubbins, Pat Glass, Bettie Lee Rothweiler, Sharon Meyers, Barbara Boorman, Melvina Robinson, Chuck Lorentzen.

Row 7—Alice Jane Woodworth, Merle Phillips, Verlon Hendrickson, Floris Mullins, Marilyn Peterson, Arla Bradford, Netia Ridenour, Marcia Dukleth, Nancy Benke, LaDonna Wimer, Barbara Young, Myrna Slater, Paula Bowman, Jan Tallada, Larry Hebert, Kay Fenton, Jim Stotts, Dave Bigley, Dale Lauman, Doug Hoylman, Russel Stowell.

Row 8—Sylvia Weingartner, Donna Manley, Judy Loehr, Lucille Bossler, Ray Siderius, Dave Sowerwine, Marten Bower, Kenny Jones, Sandra Yaeck, Deanna Kostka.

BIBLE CLUB FLOAT ADDS RELIGIOUS NOTE TO FAIR PARADE
MEMBERS WORK ON FLOAT FOR PARADE

HOMEMADE CANDY SALE BRINGS PROFIT FOR CLUB

Bible Club

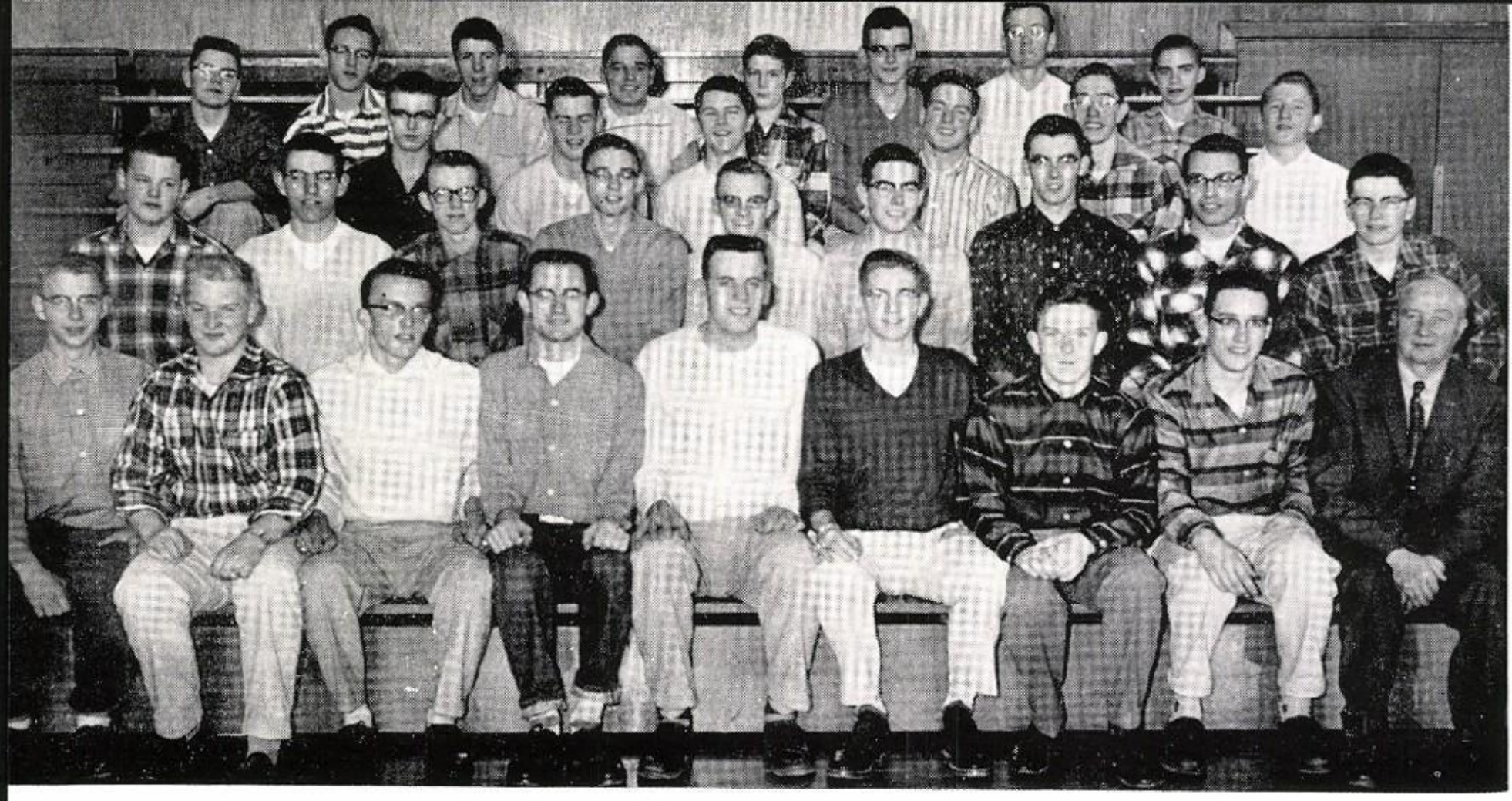

Row 1—Rod Brewer, Ed Speelman, Rod Thomson, Roger Sshulze, secretary; Erlind Royer, President; Gary Miller, treasurer; David Hunt, vice president; Sam Lowman, Mr. Merritt, sponsor.

Row 2—Neal Rawson, Dick Siderius, Doug Johns, Ken Fordik, Mel Sutherland, Don Gorton, Gene Jellison, David Sowerwine, John Keith.

Row 3—Ken Aadsen, Don Martinson, Denny Burton, Paul Gingery, Larry Lemon, Myron Nordquist.

Row 4—Bob Keith, Roger Pauli, Fritz Royer, Doug James, Bruce Ennis, Ron Counsell, Don Day, Don Eklund.

Key Club

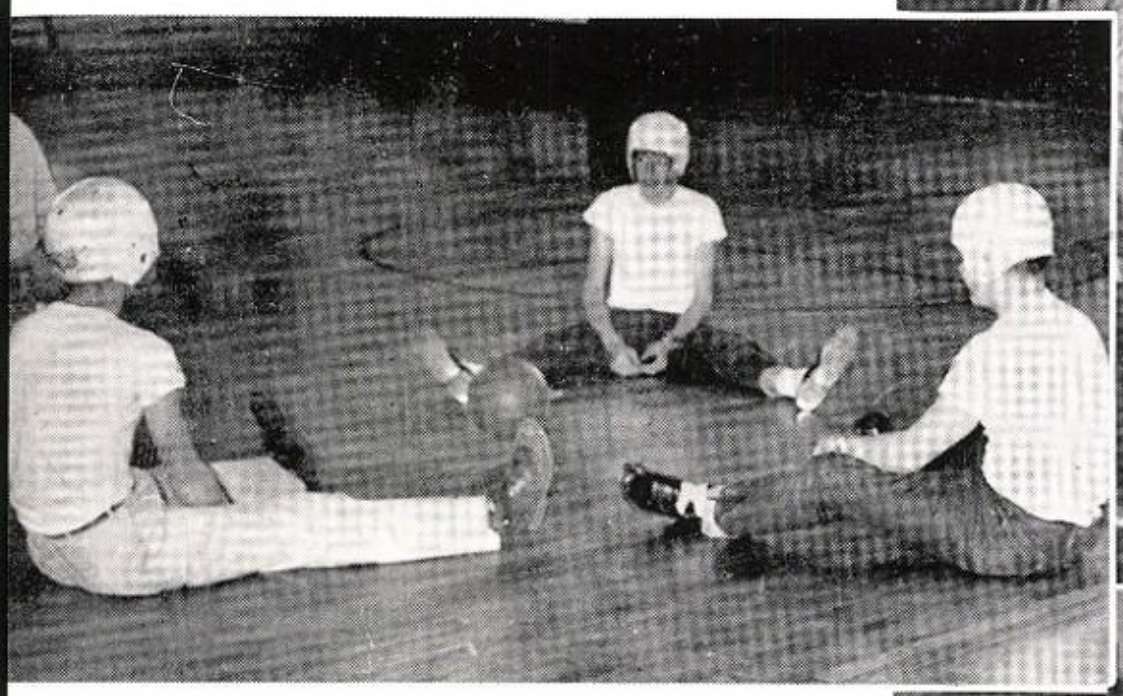

KEY CLUB PRESENTS SKIT AT PEP ASSEMBLY

MEMBERS SELL "PEANUTS FOR POLIO"

CONTESTANTS IN ANNUAL BEARD-GROWING CONTEST

Left to right—Jeanita Merritt, Sandra Milne, Theresa Archibald, Marjorie Nyquist, Nancy Benke, Tamara Russell, Joyce Alton, Barbara Boorman, Helen Trippet, Celeste Leitch, Judy Gerstenberger, Marvel Garding, JoAnn Sundelius, Susan Sollid, Lorraine Hutton, Vera Goulet, Linda Leslie, Virginia DeVoe.

Row 1—Left to right—Sheryl Wohlschlager, Lorraine Langbell, Carolyn Kembel.
Row 2—Janis Christian, Donna Richardson, Joyce Stecher.
Row 3—Bettie Lee Rothweiler, Marcia Daley, Celeste Leitch.
Row 4—Jane Harmon, Joan Ferguson, Carol Spencer.
Row 5—Tele Boveng, Helen Trippet, Maxine Siblerud.

Red Cross

Ushers

Page 125

RED CROSS MAKES VALENTINE COOKIES FOR COUNTY HOSPITAL

FIRST AID CLASS SPONSORED BY JRC TEACHES BANDAGING

Row 1—Left to right—Connie Tippetts, Judy Loehr, Charlotte Asher, Sharon Albritton, Patsy Irwin, Shirley Lee, Paula Bowman, Linda Leslie, Sally Thompson, president; Carol Chrisiison, vice president; Jerri Little, secretary; Pat Sauerbier, treasurer; Sue Storey, Cheryl McCahan, Elaine Aklestad, Diane Almini.

Row 2—Lamona Claridge, Diane Buckingham, Donna Manley, Joan Ferguson, Sheryl Wohlschlager, Sue Ann McCubbins, Kay Fenton, Marcia Dukleth, Lynette Holombo, Janet Thompson, Barbara Young, Myrna Slater, Lorraine Hutton, Janet Holmes.

Row 3—Carolyn Kembel, Kay Cox, Virgina DeVoe, Michaeli Anderson, Rosemary Hebert, Bonnie Slater, Connie Shew, Beverly Boorman, Marcia Daley, Nancy Benke, Netia Ridenour, Cathy McCulloch, Bobbi Weydahl, Jeanette Wicklund.

Row 4—Jeanita Merritt, Wilma Lampman, Beverly Gronley, Kathie Lasher, Vera Goulet, Barbara Sias, Lorraine Measure, Dianne Bond, Carol Linrude, Connie Zimmerman, Jane Harmon, Arlene Mahlum, Faye Staab, Judy Goodwin, Karen Kelly, Karen O'Toole.

Row 5—Pat McBride, Ann Lenon, Suzanne Moore, Sharon Peebler, Janice Everett, Terry Gorton, Glenna Jo Albiston, Joyce Young, Carol Hersman, Katy Aker, Celeste Leitch, Linda Klingler, Barbara Kirkpatrick, Nancy Nelson, Judy Lyonais, Phyllis Tuscher.

Row 6—Linda Riedel, Sandy Waters, Jean Payne, Zoe Anderson, Melba Clark, Barbara Berry, Marlene Rasmussen, Susan Sollid, JoAnn Sundelius, Sharon Cornell, Patty Hersman, Sandy Milne, Dianne Vandal, Rose Ann Nordtome, Bonnie Allen.

Row 7—Bonnie Tiffany, Betty Baker, Sharon Milne, Lalonie Sterner, Billie Kossoff, Maxine Siblerud, Patty Gies, Barbara Boorman, Donna Stenseth, Deanna Kostka, Janet Hughes, Billie Chittim, JoAnn Riedinger.

Y-Teens

SALLY THOMPSON, PRESIDENT, PRESENTS GIFTS TO SALVATION ARMY

Y-TEENS SPONSOR ANNUAL "WHITE CHRISTMAS" FOR NEEDY FAMILIES

MEMBERS ACT OUT "FRANKY AND JOHNNY" AS SKIT FOR PEP ASSEMBLY

Office

Left to right—Jean Thompson, Joan White, Adeline Fritz, Barbara Berry, Colleen Smith, Joanna Beller, Celeste Leitch, Ruth Klisis, Joan Mendel, Dixie Schad, Connie Deitrick, Margie Burton ,Janet Houston, Sue Glass, Sheri Christensen, Margie Nyquist, Bonita Nelson.

Study Hall

Row 1—Faye Goulet, Diane Buckingham, Carol Chrisinger, Sally Thompson, Donna Richardson, Rose Wishart, Kay Aker.
Row 2—Wilma Hendrickson, Sharon Sutton, Charlotte Asher, Mike Stafinbil, Pat Irwin, Pat Sauerbier, Sharon Cornell.

First row—Judy Kirby, Cheryl McCahan, Elaine Kinniburgh, Dorothy Lich, Virginia DeVoe, Lorraine Measure, Linda Leslie, Mowry Keith.
Second row—Esther Folden, Judy Sexton, Margie Burton, Dona Eklund, Jo Lynn Siderius, Jo Ann Nelson, Pat Hartman, Pat Glass.

Library

Row 1—Sidney Anderson, Carol Brown, Peggy Roberts, Ellen Kelch, Darlene Shirtliff, Luella Pedersen, Suzanne Storey, Janice Ferree, Shirley Lee, Harvy Halvorson.

Row 2—Elaine Aklestad, Barbara Gralow, Eletha Gibson, Eleanor Kleinhans, Beverly Greer, Peggy Gilbertson, Carol Polson, Sharon Meyers, Bill Brooks, Larry Jones, Arlene Correll.

Row 3—Loretta Everett, Frances Bauer, Gerry Dale, Donna Erickson, Darlena Tippetts, Lucille Croskrey, Yvonne Carpenter, Audrey Chupp, Verna Bolin, Ardelle Engebretson, Deanna Herron.

Row 4—Beverly Morrow, John Church, Roy Harding, Harold Braaten, Wally Maroney, Roger Norton, Wayne Ivey, Jerry Kubu, Mary Pierson.

Row 5—Mary McVay, Louise Grier, Bob Thompson, Gordon Smith, Mike Best, Larry Rice, Bob Emerson, Don Manning.

Row 6—Dennis Burton, Vernon Hissong, Frank Sutton, Jim Thompson, Mike Jam.

Distributive Education

Projectionists

Row 1—Russell Sias, Buck Siderius, Roger Schulze, Gordon Herron, George Taylor.
Row 2—Les Chapin, Jeanette Jones, Sandra Herron, Dona Eklund, Gary Brunett, Tommy O'Neil.
Row 3—David Claypool, Roger Hanson, Marvin Aycock, Barry Backen, Russell Stowel, Cy Odom, Jerry Bruyer, Dennis Rydquist.

SPORTS

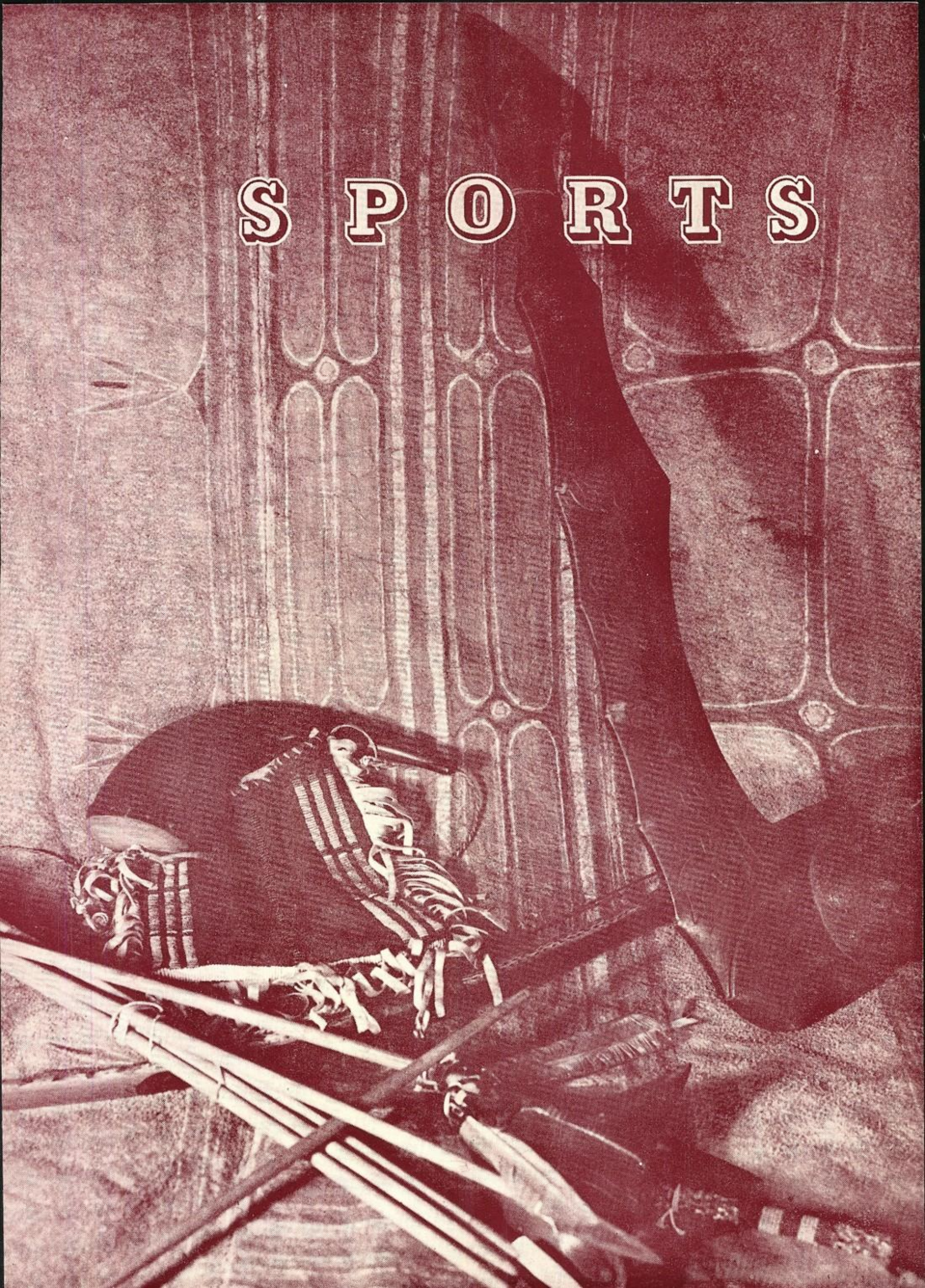

FOOTBALL

SEASON SUMMARY

Although the 1956 Flathead Braves finished the season with a 5-4 record, their average margin of defeat was a mere three points per game. In conference play, however, they finished in a tie for fifth with Butte Central and Billings.

After winning their first four battles, the Braves dropped their next three conflicts to Billings, Great Falls and Butte.

Forty-eight points against Anaconda marked the most points the Flathead team scored in a single game while Butte rolled for 47 tallies, the most the Brave defense allowed during a single contest.

SEASON RECORD

Braves	7	Whitefish	0
Braves	12	Great Falls Central	6
Braves	39	Livingston	6
Braves	14	Bozeman	13
Braves	19	Billings	40
Braves	14	Great Falls	25
Braves	7	Butte	46
Braves	48	Anaconda	24
Braves	7	Missoula	27

FINAL BIG 10 STANDINGS

	Won	Lost	Tied
Great Falls	6	0	1
Missoula	6	1	0
Butte	5	1	1
Helena	4	3	0
Flathead	3	4	0
Butte Central	3	4	0
Billings	3	4	0
Bozeman	2	5	0
Anaconda	1	5	1
Livingston	0	6	1

1956 Varsity

Row 1—Left to right—Paul Gingrey, Rod Powell, Roger Thibert, Dick Hines, Jerry Kirschner, Tom Wagoner, Claude Mumbower, Ira Peterson.

Row 2—Bill Kambich, assistant coach; Richard Dennison, Ron Albiston, Marvin O'Lexy, Bill Boberg, Dave Tinney, Steve Schuldheiss, Clifford Haven, Bob Durado, Jim Sweeney, head coach.

Football Team

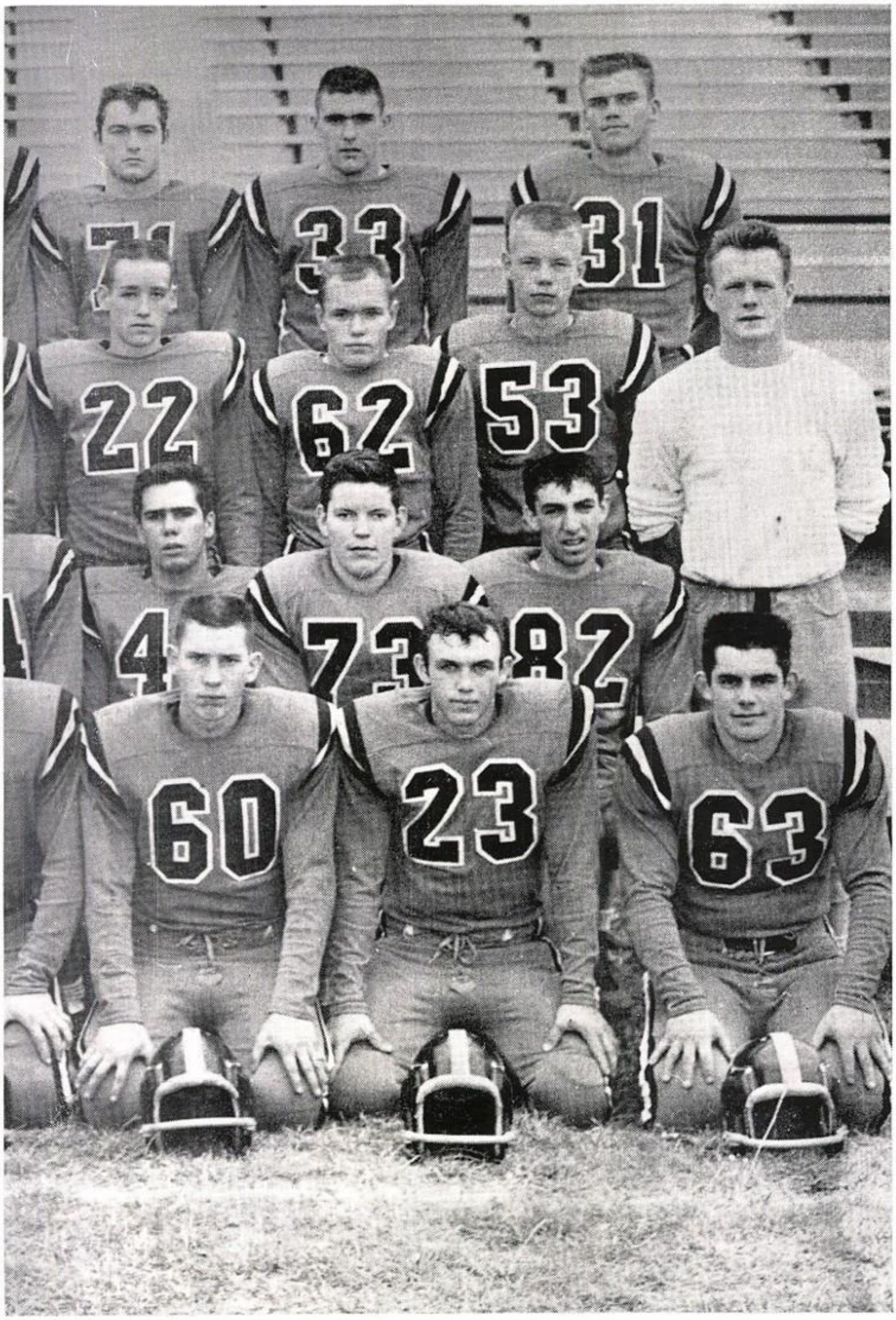

Row 3—Bill Kinniburgh, Larry Jones, Jack Cusick, Augie Shaver, Frank Cabbage, Sam Lowman, Hank Elliot, Roger Siblerud.

Row 4—Jerry Hennessy, Neil Graham, Gordon Naethe, Herb Smith, Dave Rydquist, Dick Armstrong, Jim Meacham, Rod Steinmetzer.

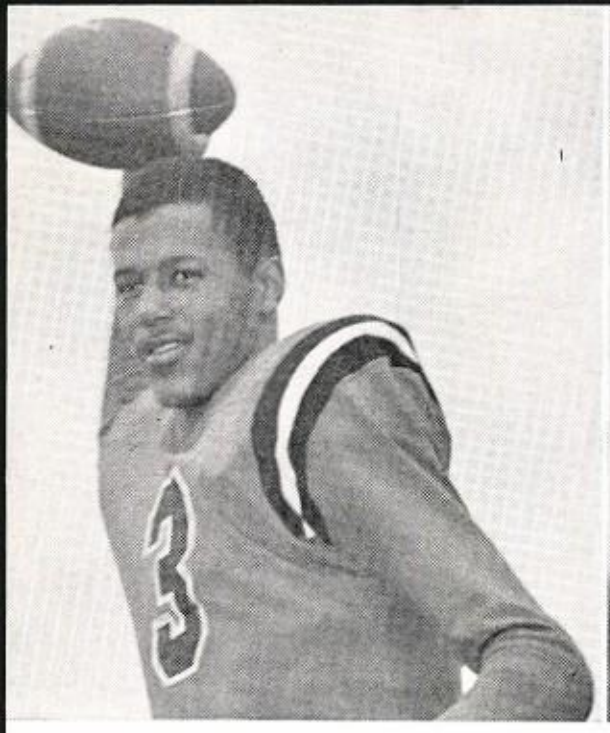

HERB SMITH, Senior, Quarterback, All-State

ROGER THIBERT, Senior, Halfback

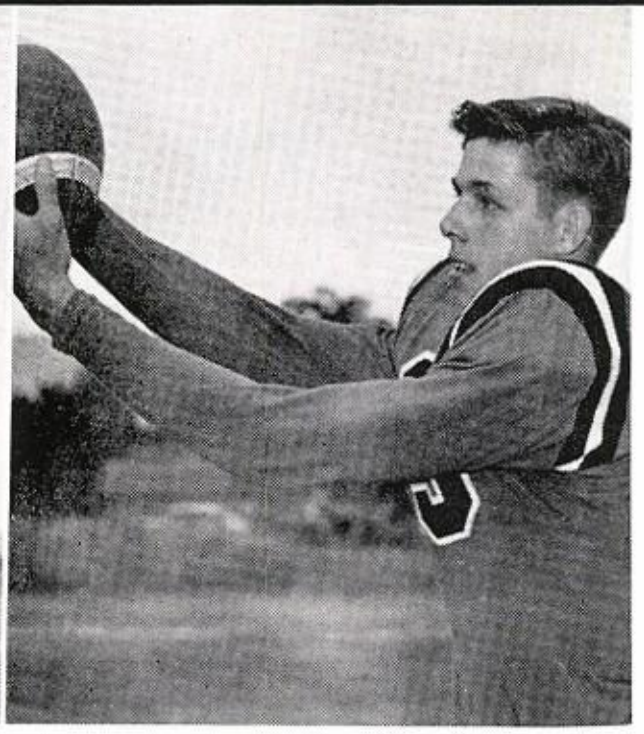

DAVE RYDQUIST, Senior, End

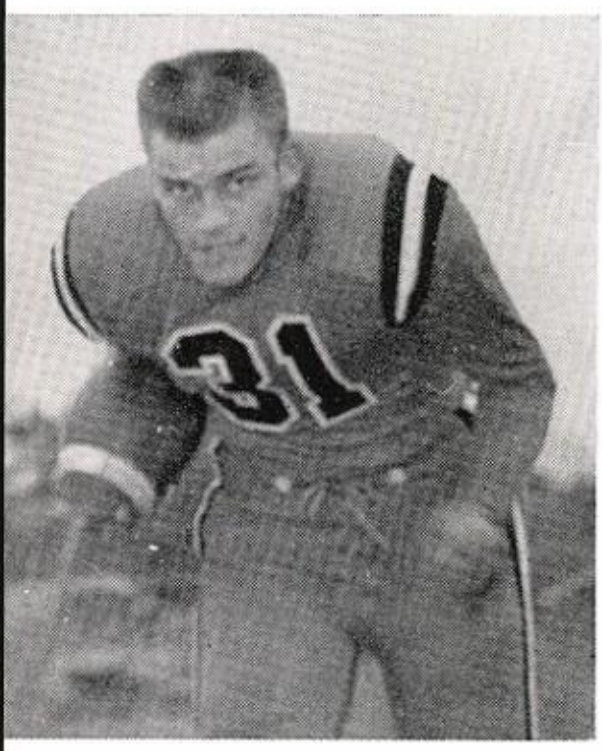

ROD STEINMETZER, Junior, Fullback

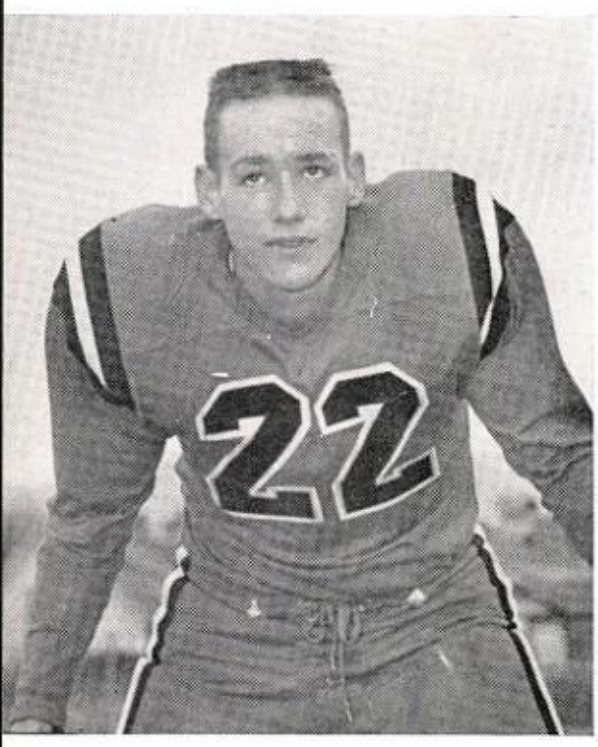

SAM LOWMAN, Senior, Halfback

Braves Finish Season With 5-4 Record

BRAVE PREPARES TO SPILL A COPPERHEAD

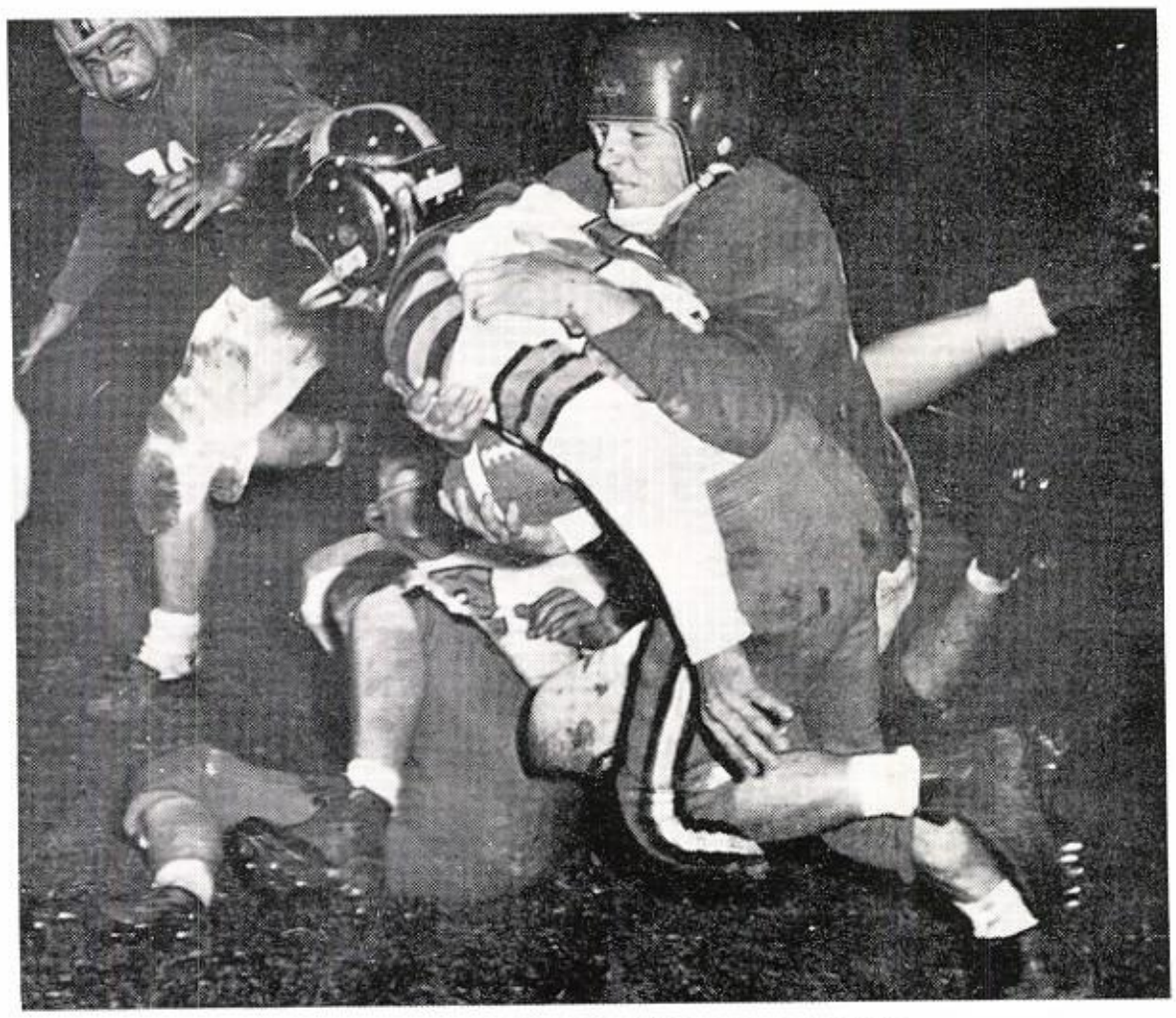

MUMBOWER GAINS ANOTHER FIRST-AND-TEN

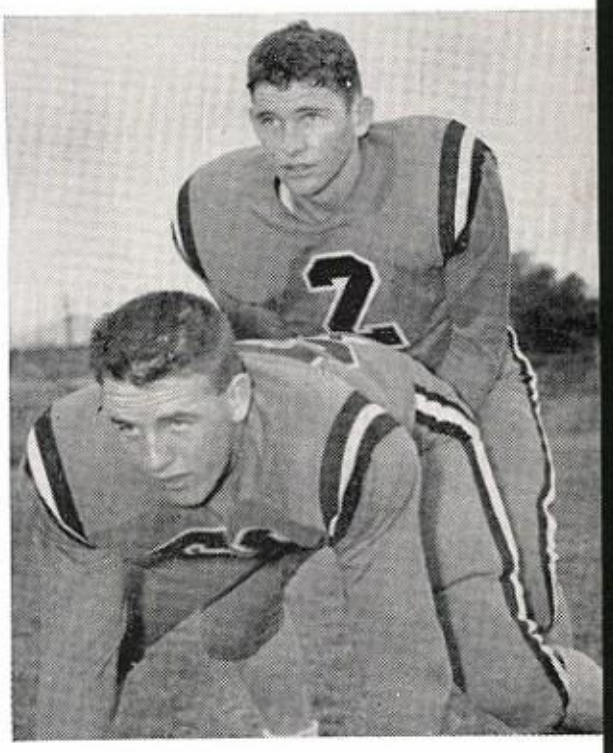

FRANK CABBAGE, Junior,
Quarterback

NEIL GRAHAM, Junior, Center

JERRY KIRSCHNER, Junior, Guard
All-State Honorable Mention

Flathead Ties For Fifth Place in Conference Play

GORDON NAETHE, Senior, Tackle

TOM WAGONER, Senior, Guard
All-State Honorable Mention

DICK ARMSTRONG, Senior, Tackle

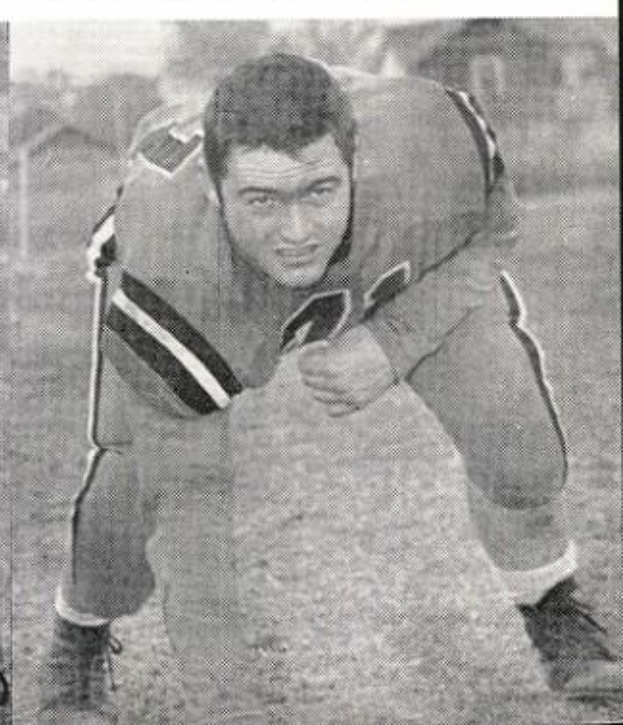

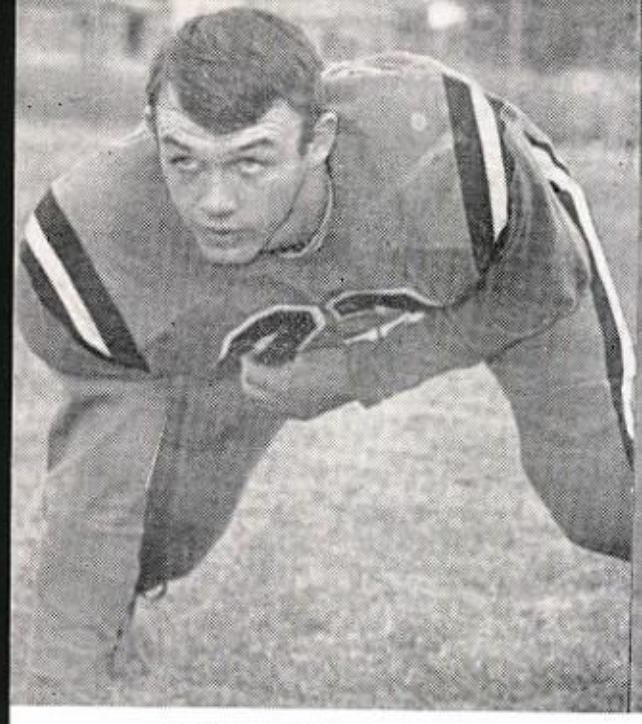

CLAUDE MUMBOWER, Junior,
Halfback

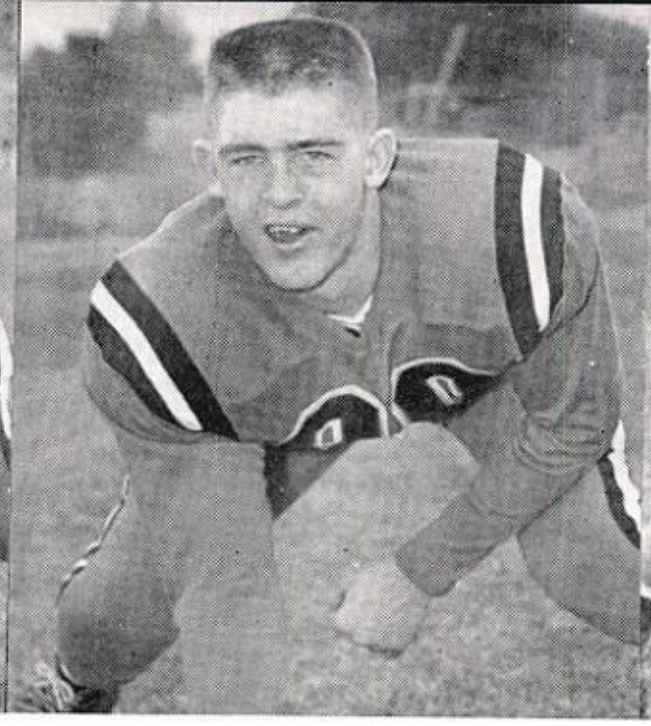

ROD POWELL, Senior, End

JERRY HENNESSY, Junior, Center

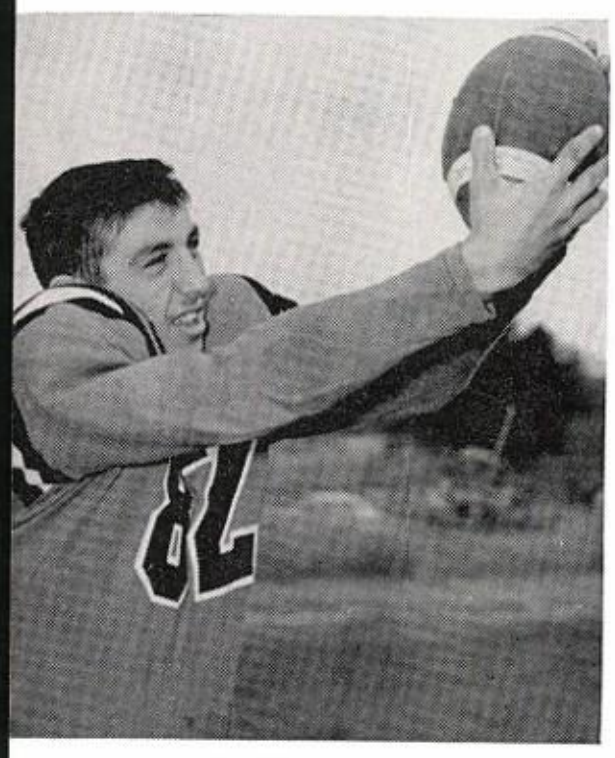

BOB DURADO, Junior, End

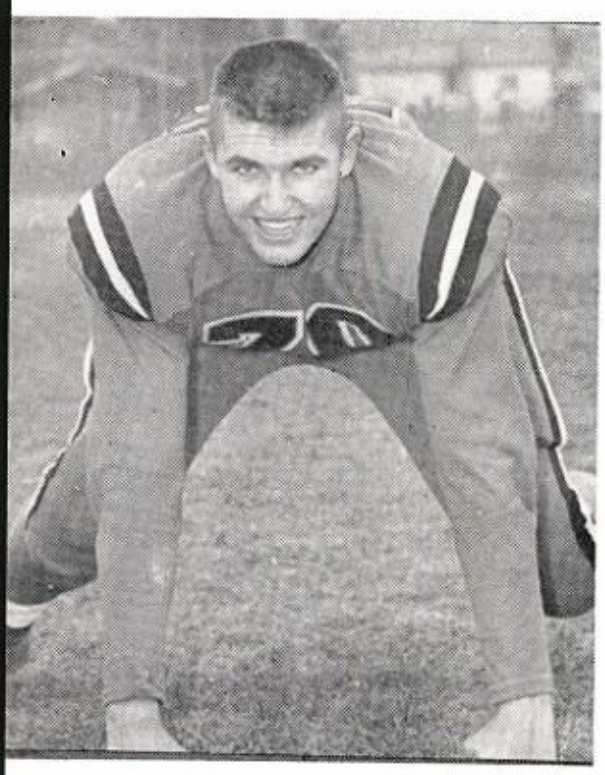

AUGUST SHAVER, Junior, Tackle

Sweeney's Braves Hit High of 48 Points Against Anaconda

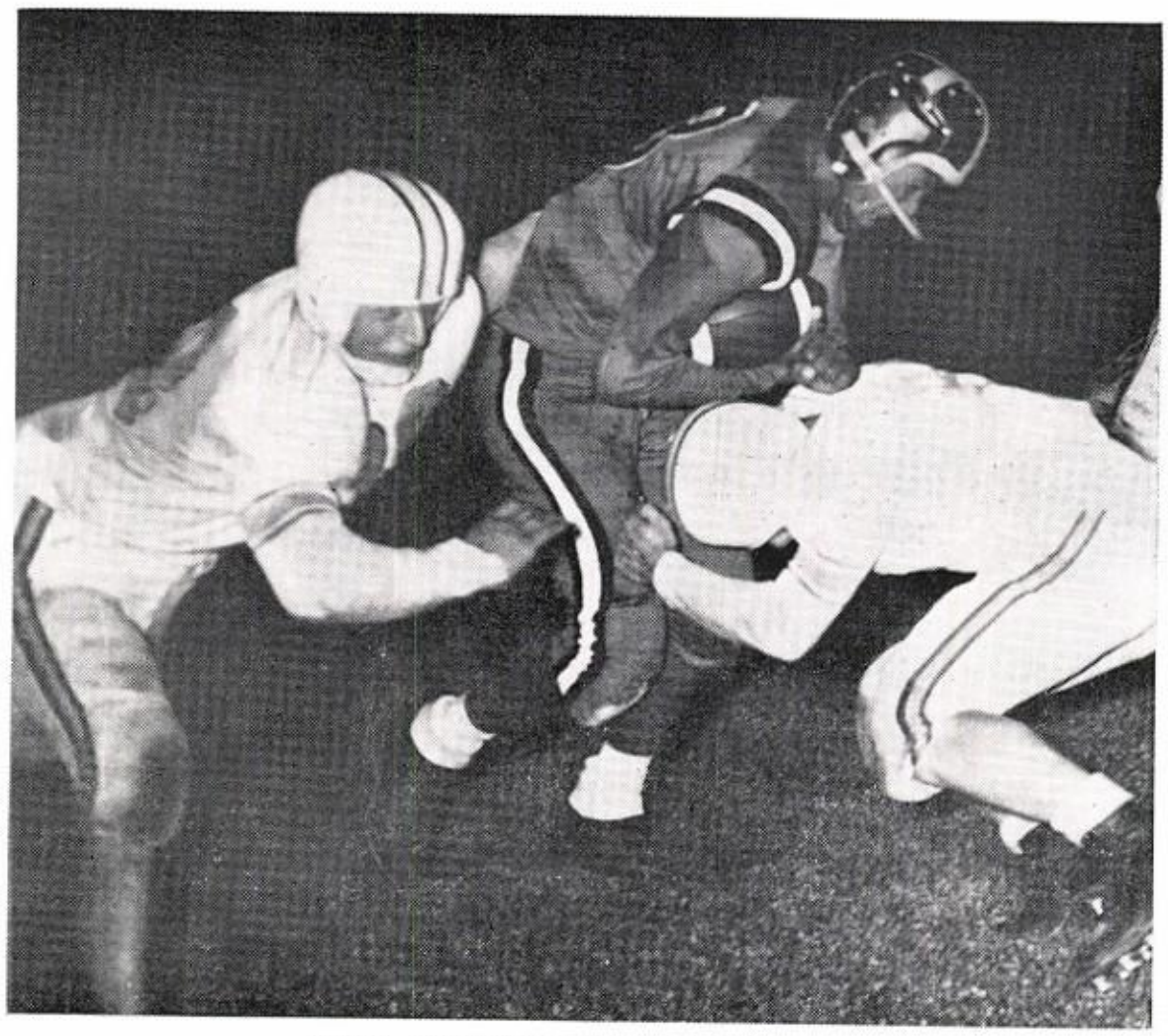

SMITH GRINDS FOR TOUGH YARDAGE

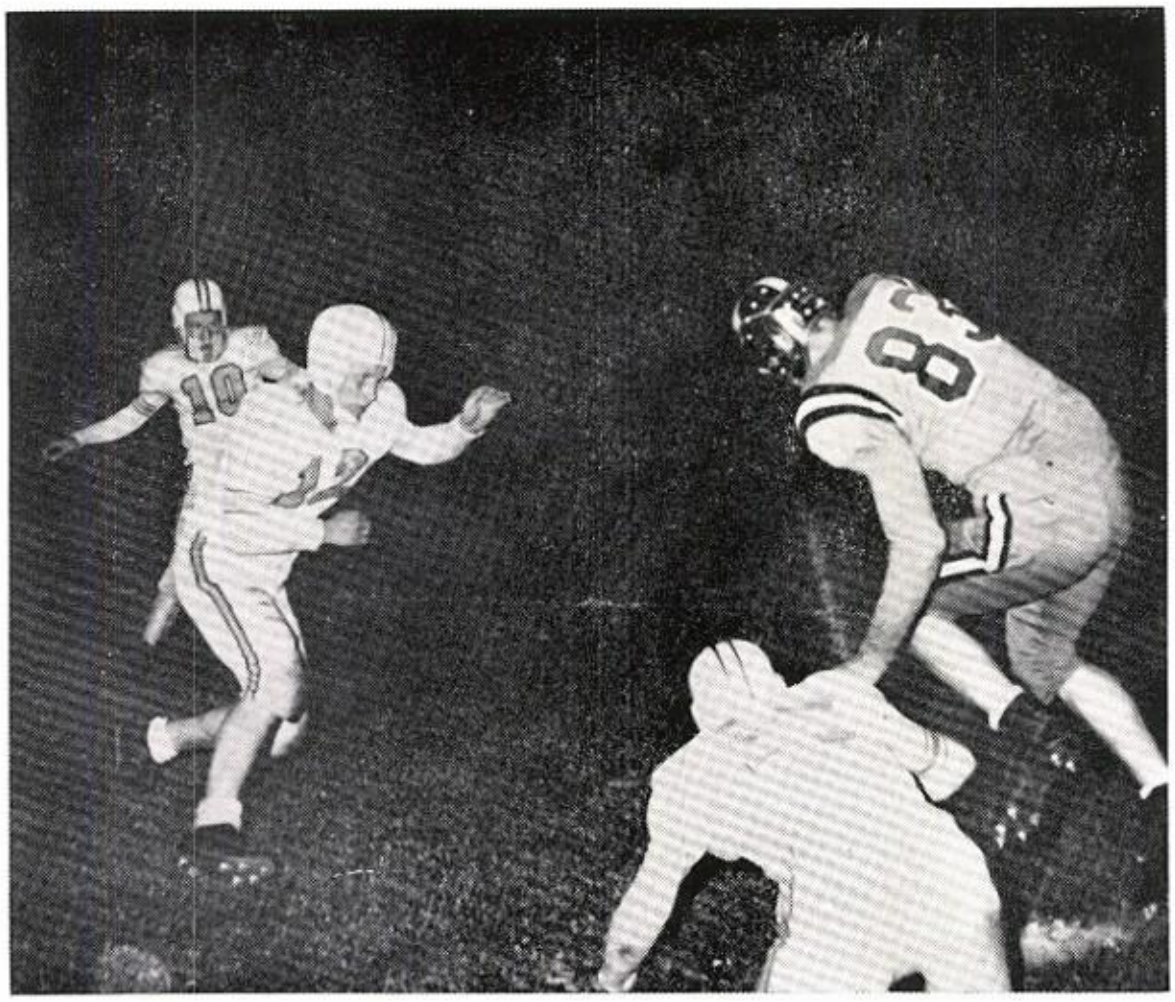

RYDQUIST RAMBLES FOR YARDAGE AFTER PASS

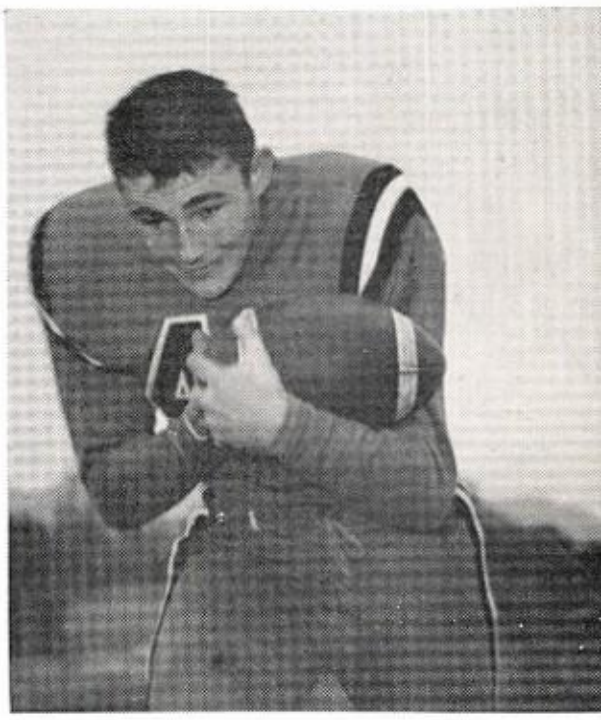

DICK HINES, Junior, Halfback

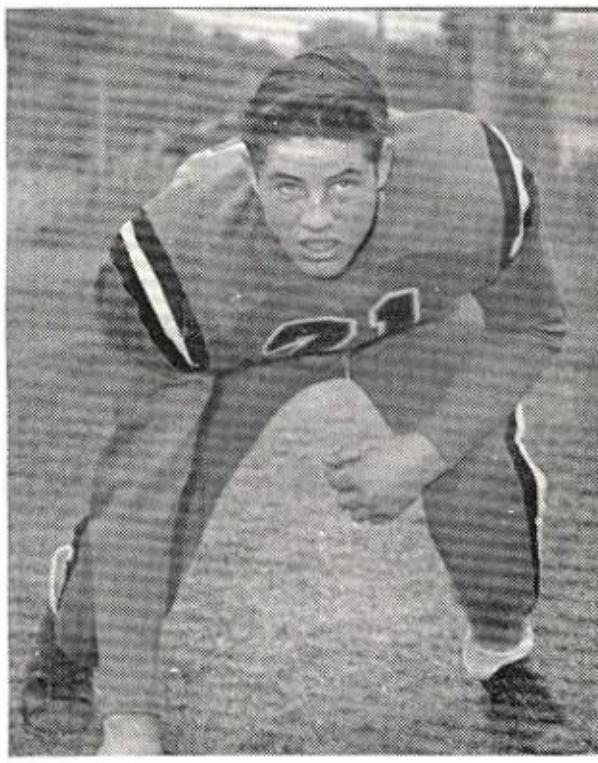

RICHARD DENNISON, Junior, Tackle

Eight Seniors Finish Play on Flathead's Gridiron

IRA PETERSON, Junior, Guard

BILL BOBERG, Junior, Halfback

JIM MEACHAM, Sophomore, Fullback, All-State Honorable Mention

Row 1—Left to right—Bob Leslie, Dave Mitton, Jack Marcure, Duane Fritz, Gary Kerzman, Richard Hagen, Mike Coppedge, Dennis Burke.

Row 2—Kent Klawitter, Wayne Olmstead, Doug James, Jim Garding, Jerry Slack, Kent Arnett, Bob Engelbach, Cliff Haven.

Row 3—Jerry Barr, Bill Kinniburgh, Jake Nelson, Ken Christison, Bruce Finstad, Marvin O'Lexy, Larry Jones, Steve Schuldheiss.

Row 4—George Johnson, Chuck Gies, Lyle Hummel, Ron Albiston, Bob Best, Jim Treweek, Butch Woolard.

Reserve Football

SWEENEY'S FOOTBALL BOYS TAKE TO THE UNDERWORLD

COACHES SWEAT IT OUT FROM THE SIDELINES

FLATHEAD FOOTBALL COACHES: BERGSTROM, Reserves; SWEENEY, Head Varsity; McELWAIN, Freshmen; OLSON, Freshmen; JENSEN, KAMBICH, Assistant Varsity.

Freshman Football

Row 1—Left to right—Jerry Hanson, Bobby Casne, Roger Claridge, Jack Marcure, Barry Robinson, Vernon Mero, Terry Mero.

Row 2—Jack Schlabs, Mike McLeod, Bob Olson, David Rovig, Leon Rydberg, Perry Melton, Pug James, Kenneth Flanigan.

Row 3—Ronald Haag, Bob Leslie, Wayne Heggen, Roy Smith, Dave Hieb, Larry Carpenter, Tom Coppedge, Dick Etheridge.

Row 4—Charles Peterson, Bob Robertson, Dave Mitton, Ken Christison, Jerry Barr, Allen Himsl, Frank Durado, Jim Dennison, Jim Miller.

HOMECOMING ROYALTY AND ESCORTS: JEAN THOMPSON, FRED LA ROQUE, DOROTHEA GAWNE, QUEEN; GERALD MILLER, MARY RUTH FREDENBERG, KEN CHRISTISON, LYNETTE HOLOMBO, CHUCK RICHARDS.

Homecoming Festivities Climax Football Season

MIGHTY BRAVES FINISH GRUELING SEASON

BASKETBALL

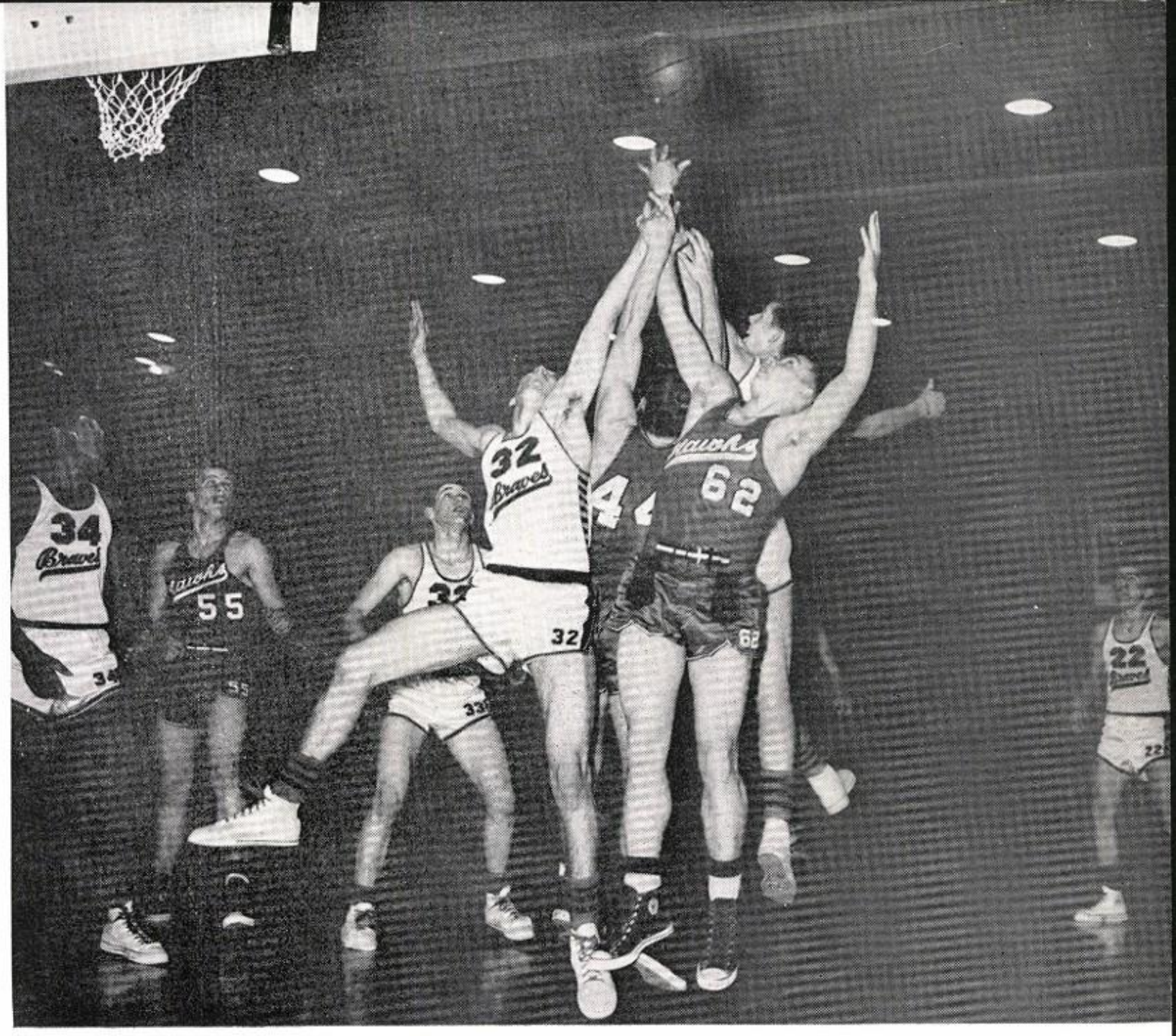

SEASON SUMMARY

The reality of an unblemished home conference record was shattered in the last minute of the season. Big Dave Lein's jump shot enabled the Missoula Spartans to edge the Braves 43-42. The only other home loss of the season was in a non-conference tilt when an experienced Lewis and Clark team defeated the home crew 49-46.

Road games were disastrous for the Braves as well as all the other Big Ten teams, as Flathead managed to win only two of their nine road conference games.

Final statistics for the conference season were 10 wins and eight losses; points scored, 953; points against 950; average point spread, 0.17.

Tournament time saw Great Falls and Helena, who defeated the Braves on the final road trip, duplicate their past season performances to bounce the local five from the tourney scene. This was not accomplished, however, until the Braves eliminated the highly touted Billings Broncs, as they did last year, with a last second jump shot by Herb Smith.

Although they lost in the tournament, the Braves proved to be a surprise team in the Big Ten. Picked to finish last by many sportscasters, they finished fourth and in doing so defeated every other team in the league at least once.

Billings finished first in conference play, with a 13-5 record; Butte, second with 12-6; Butte Central, third with 11-7.

INDIVIDUAL SEASON POINTS

	FG	FT	TP
Smith	118	103	339
Lowman	68	46	182
Cabbage	56	24	136
Rydquist	46	21	113
Durado	27	23	77
Zauner	23	29	75

SEASON RECORD

Flathead	55	Whitefish	43*
Flathead	46	Lewis & Clark	49*
Flathead	52	Lewis & Clark	51*
Flathead	74	Whitefish	44*
Flathead	54	Butte	59
Flathead	44	Anaconda	50
Flathead	50	Livingston	48
Flathead	58	Bozeman	55
Flathead	55	Butte Central	35
Flathead	48	Great Falls	41
Flathead	61	Missoula	49
Flathead	61	Billings	48
Flathead	46	Livingston	74
Flathead	37	Anaconda	34
Flathead	70	Helena	56
Flathead	60	Bozeman	56
Flathead	61	Butte Central	76
Flathead	44	Butte	37
Flathead	55	Billings	51
Flathead	42	Missoula	43
Flathead	50	Great Falls	62
Flathead	65	Helena	66

Results of tournament play:

Flathead	56	Great Falls	63
Flathead	62	Billings	60
Flathead	65	Helena	73

* Non-conference

Flathead Braves

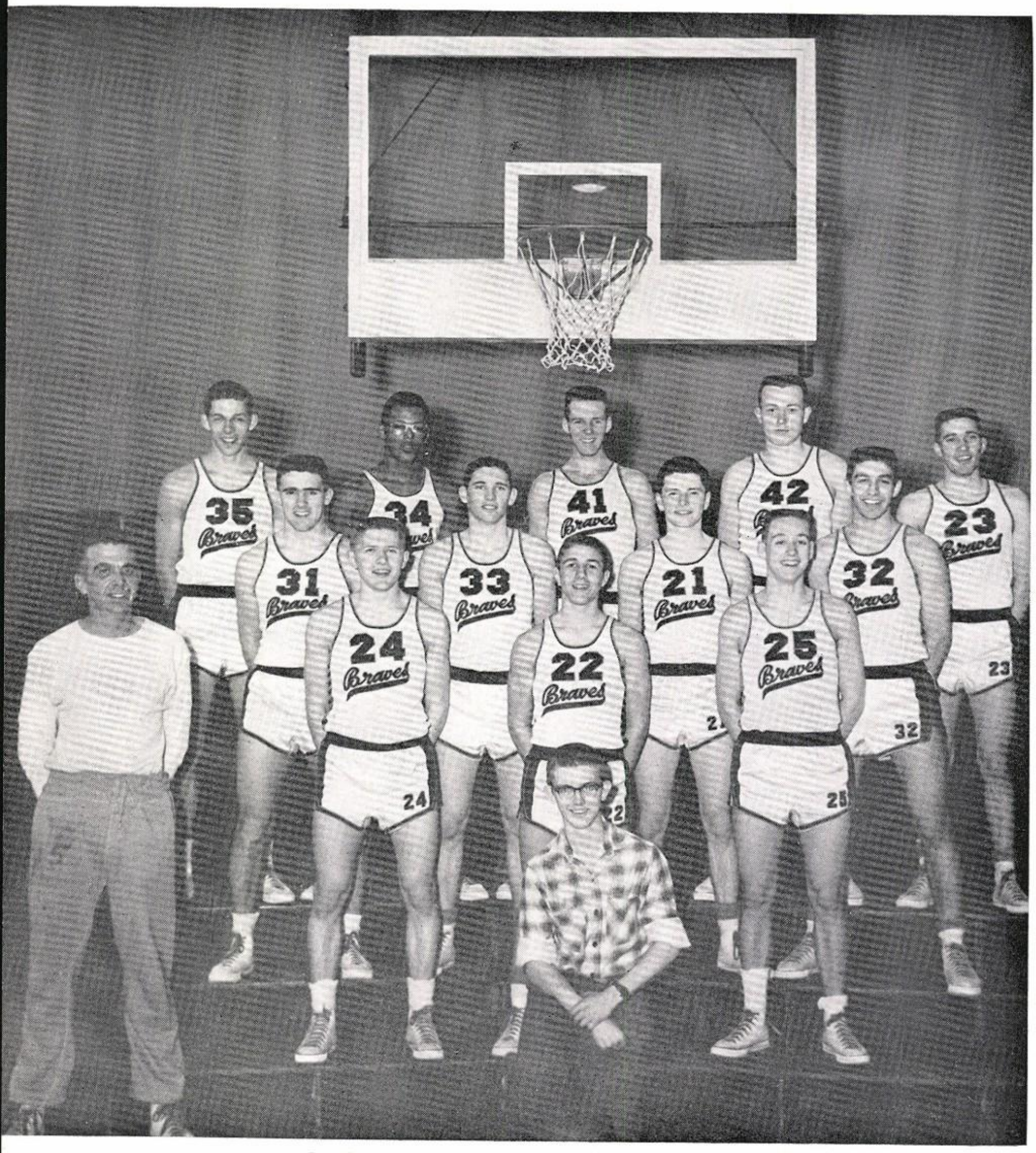

Row 1—Ralph Bergstrom, coach; Ken Aadsen, manager
Row 2—Fred Zauner, Dennis Olson, Sam Lowman
Row 3—Jim Meacham, Frank Cabbage, Jack Keith, Bob Durado
Row 4—Dave Rydquist, Herb Smith, Dave Tinney, Les Chapin, Harvey Sterner

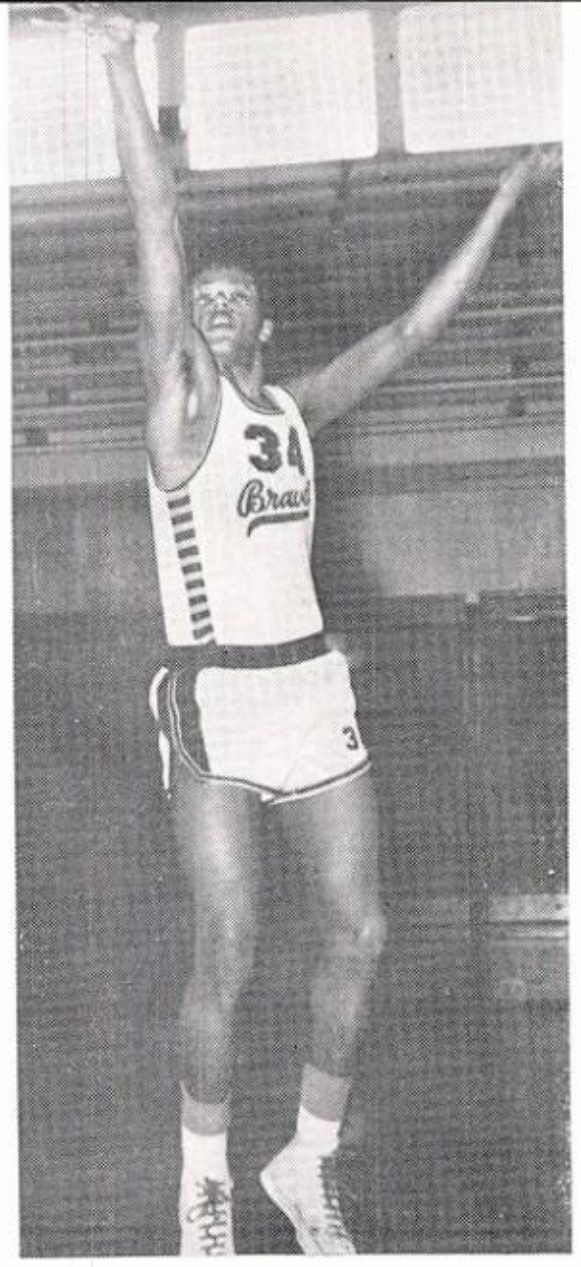

HERB SMITH, Senior, Forward

SMITH HITS FOR TWO AS BRAVES DEFEAT PARK

Braves Finish Fourth in Big Ten Play

SAM LOWMAN, Senior, Guard

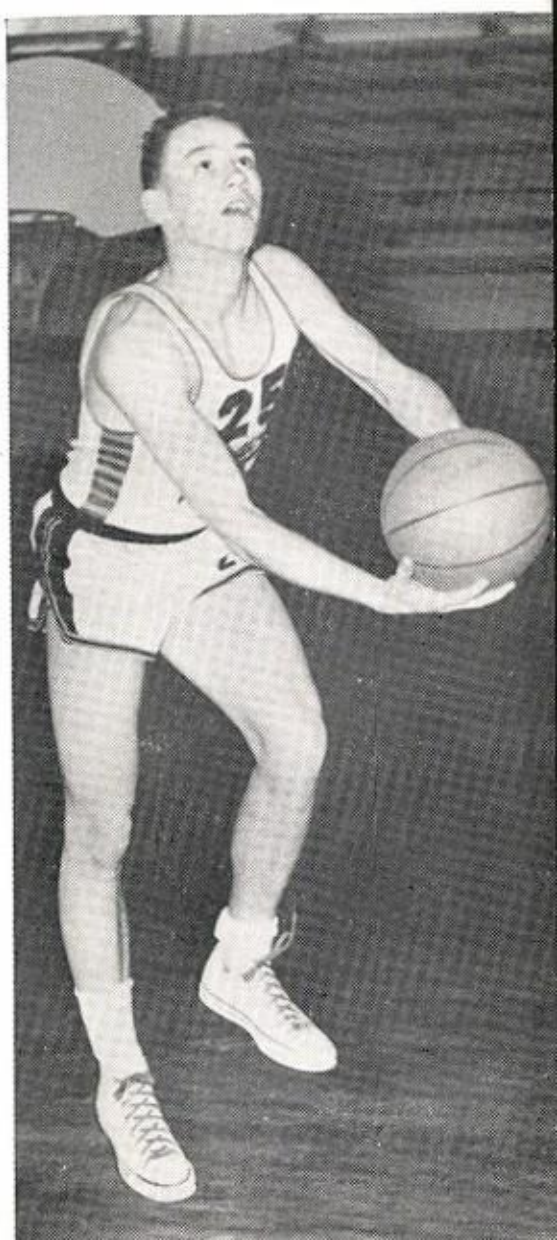

LOWMAN FINDS THE RANGE AGAINST LIVINGSTON

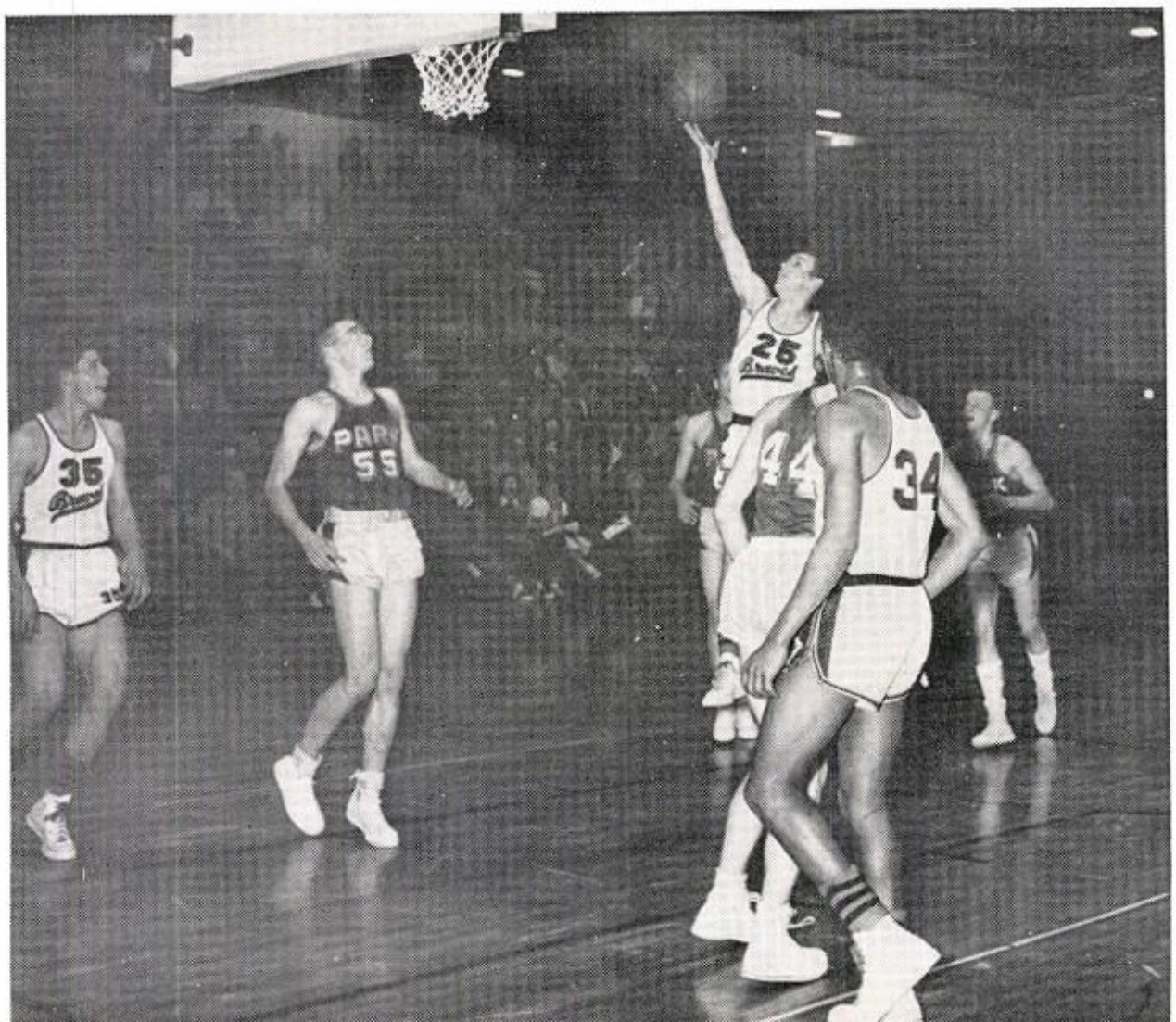

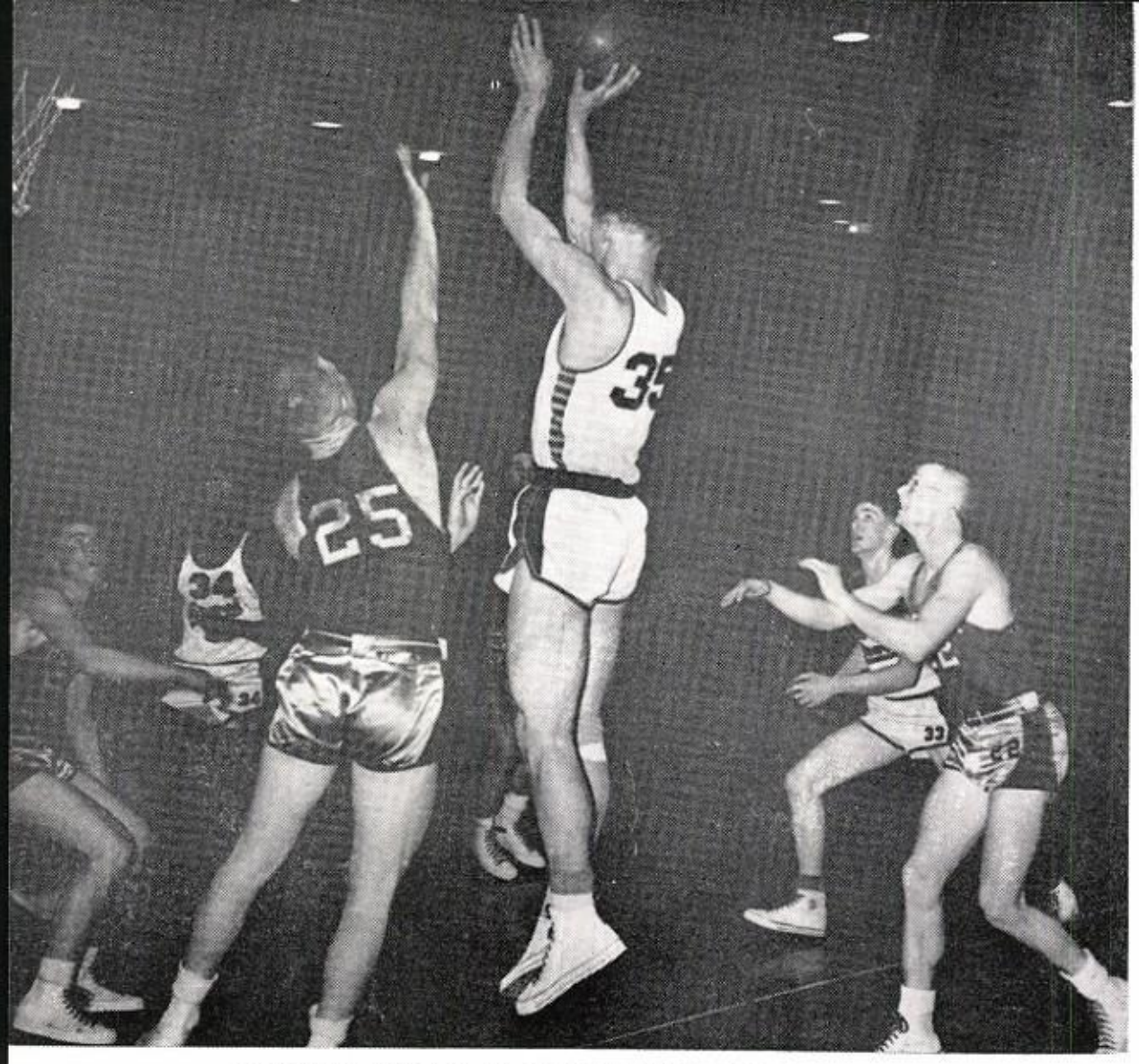

RYDQUIST SCORES IN BRAVES' WIN OVER HELENA

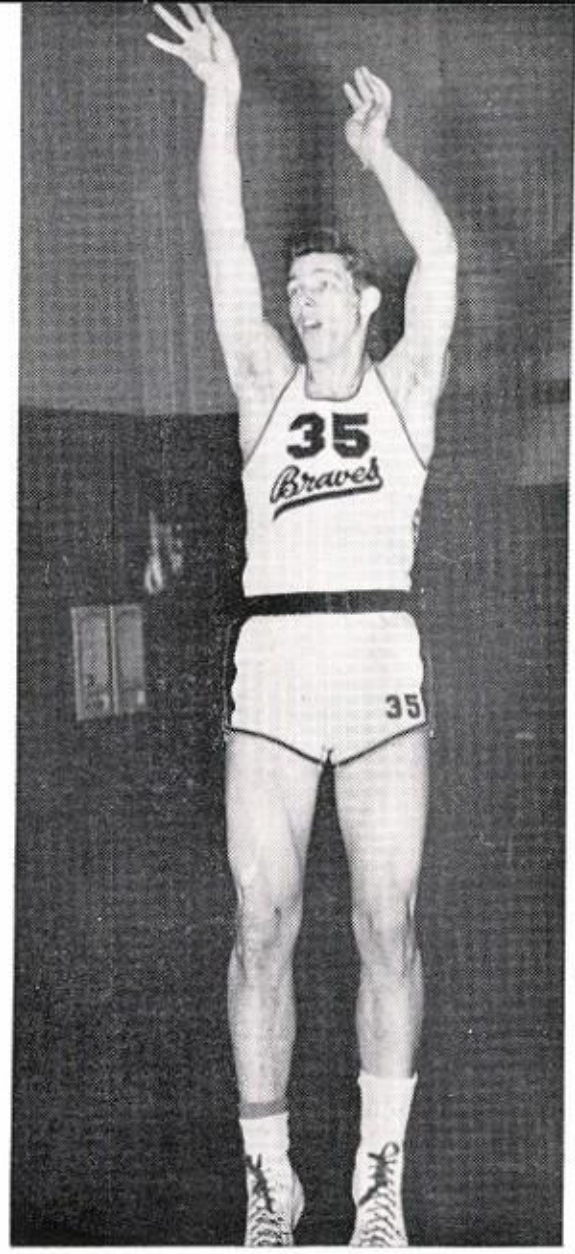

DAVE RYDQUIST, Senior, Center

Braves Victorious in All But One Home Game

FRED ZAUNER, Senior, Guard

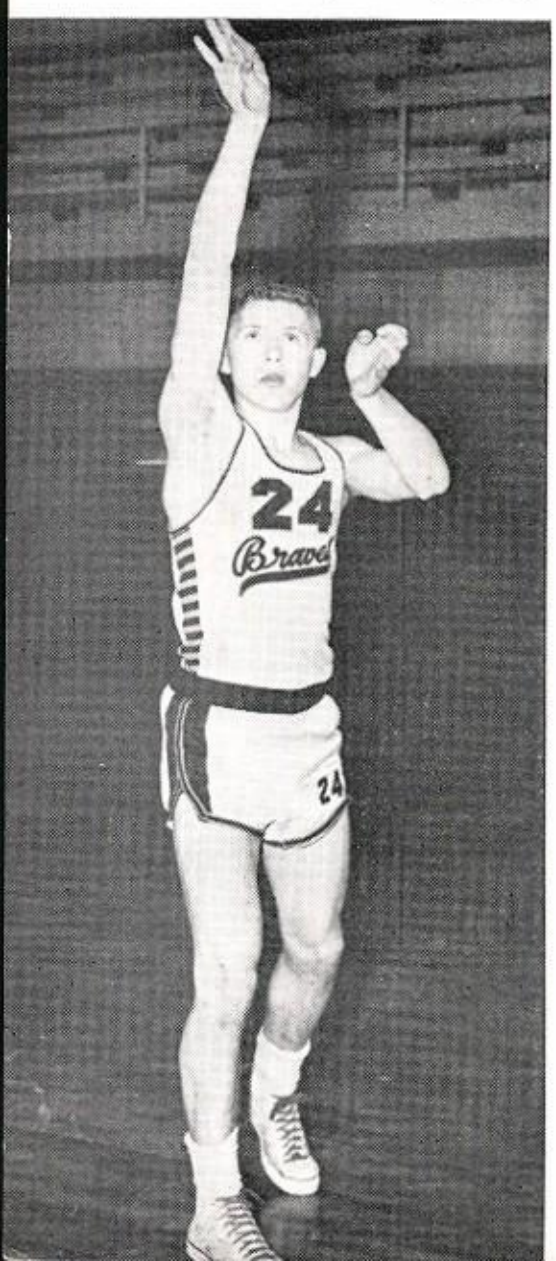

ZAUNER'S BASKET HELPS FLATHEAD UPSET BILLINGS

CABBAGE DRAWS FOUL IN LEWIS AND CLARK BATTLE

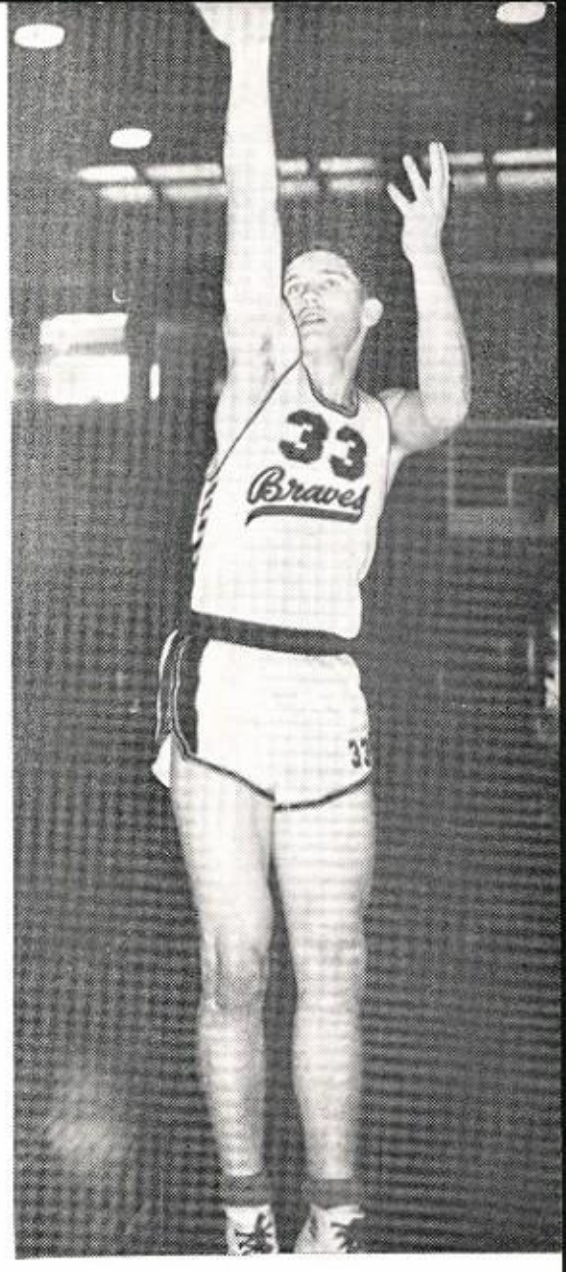

FRANK CABBAGE, Junior,
Forward

Five Seniors Play Final Basketball Season For Flathead

BOB DURADO, Junior, Forward

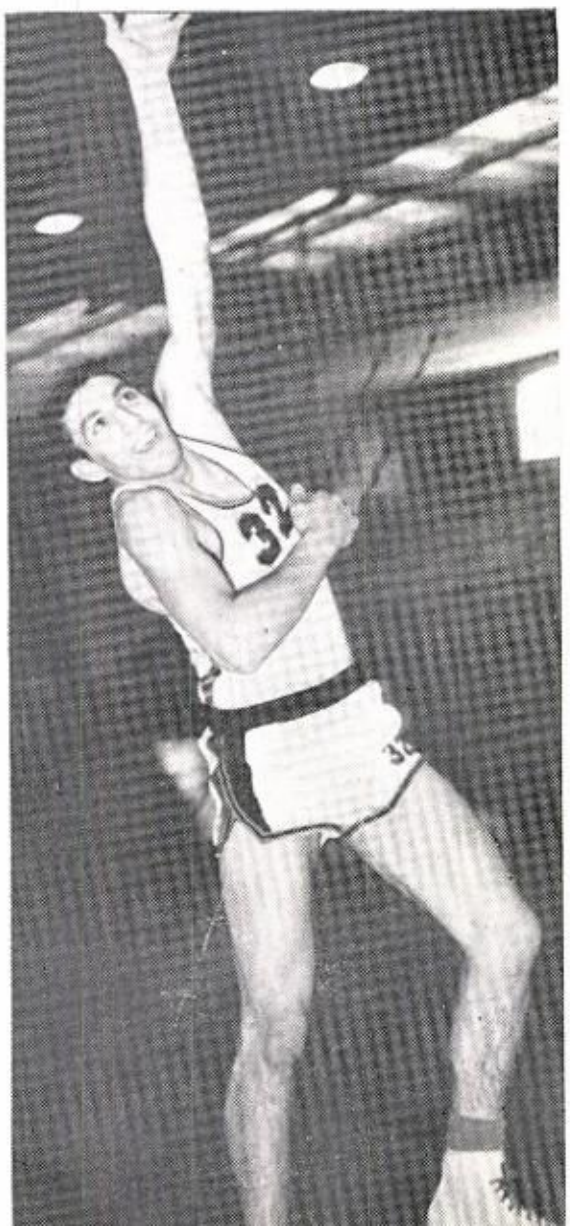

DURADO LAYS ONE IN AGAINST BILLINGS

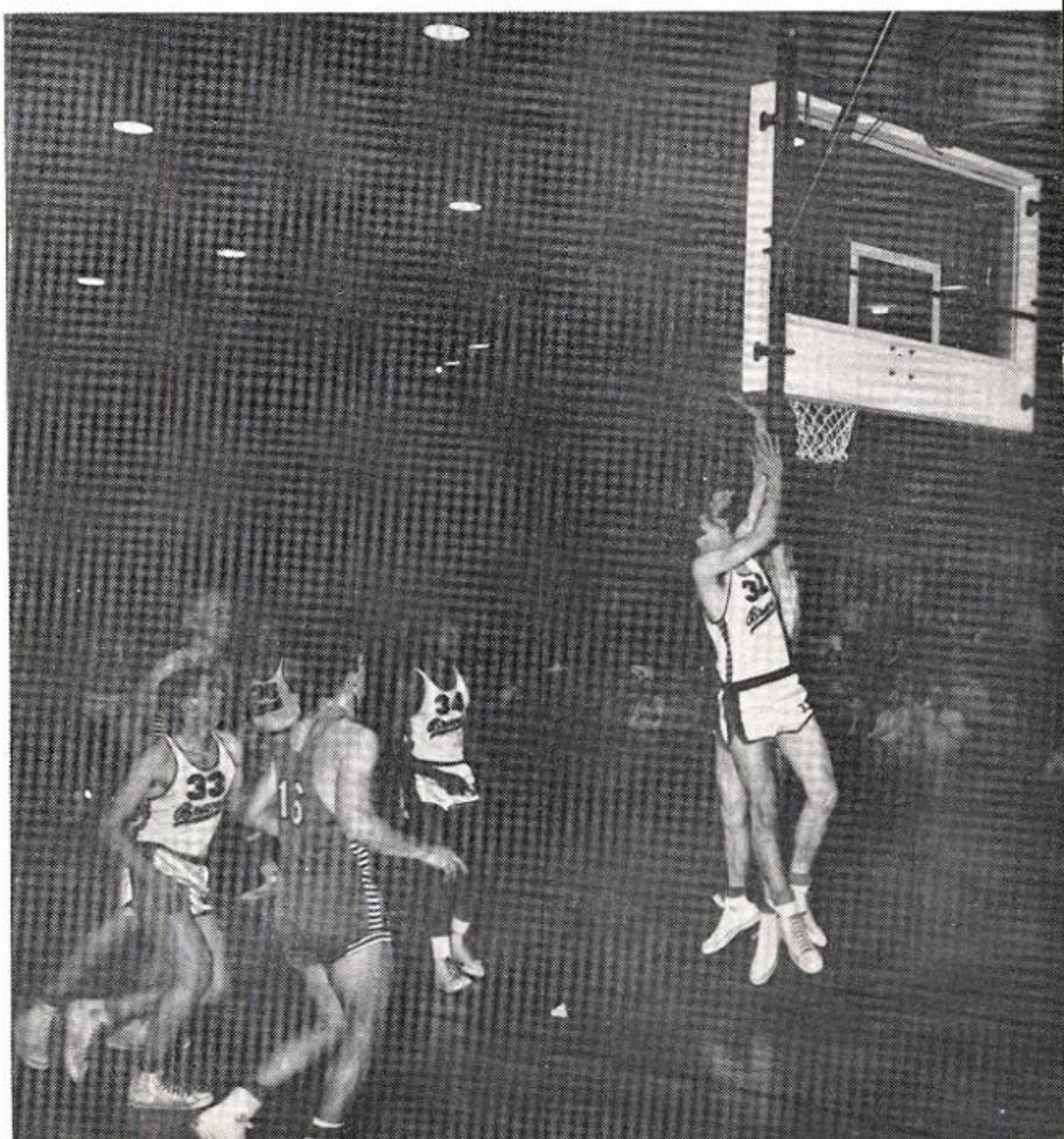

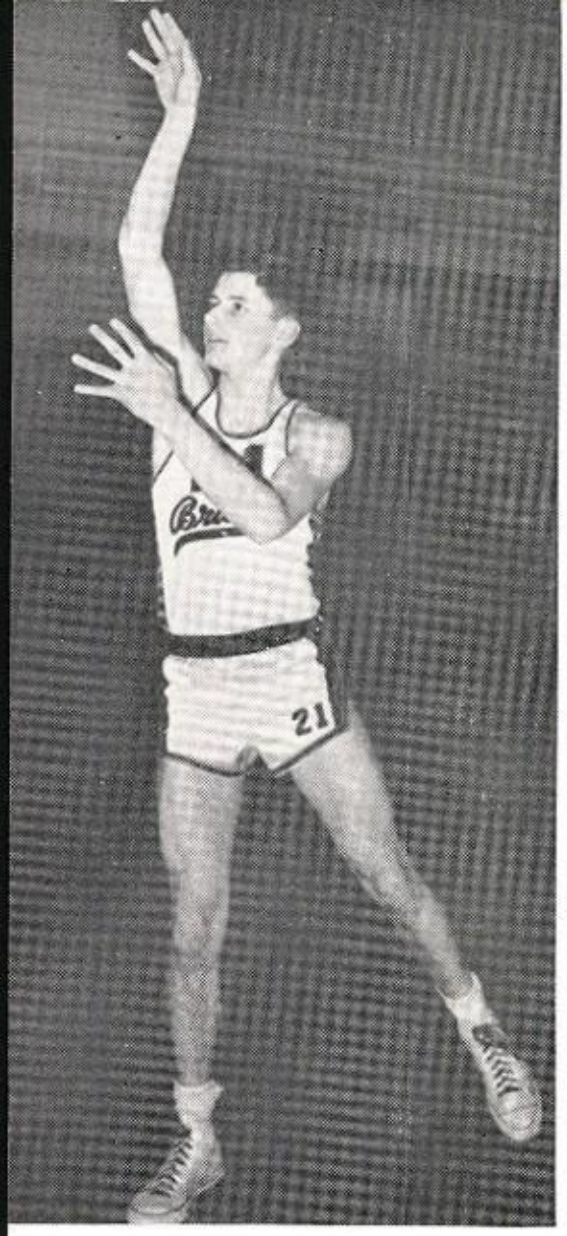

JACK KEITH, Senior, Guard

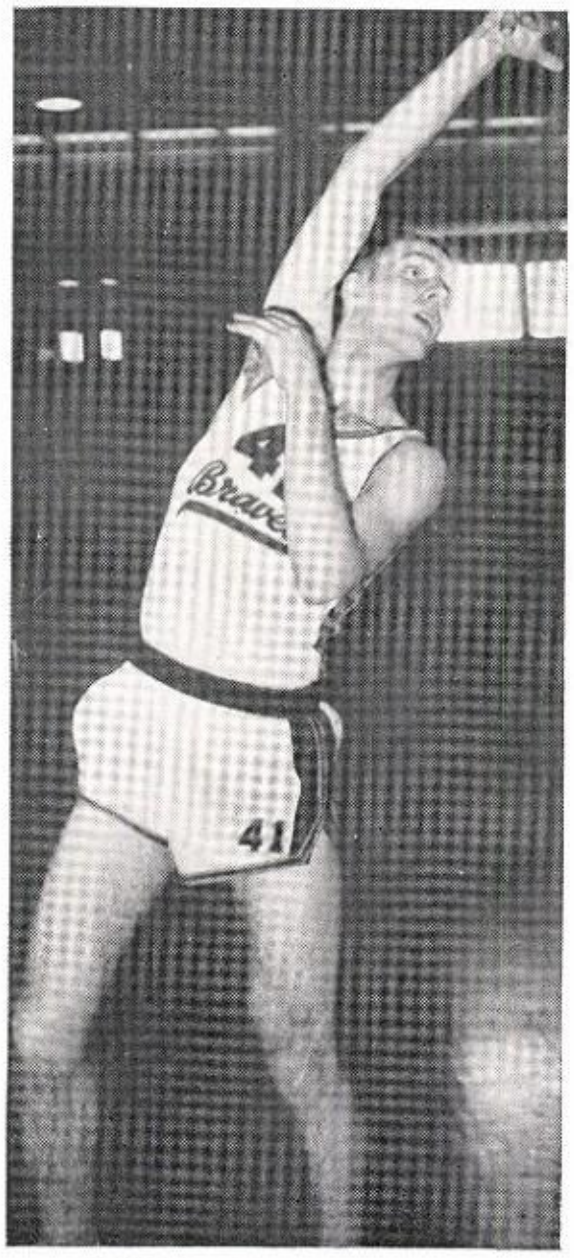

DAVE TINNEY, Junior, Center

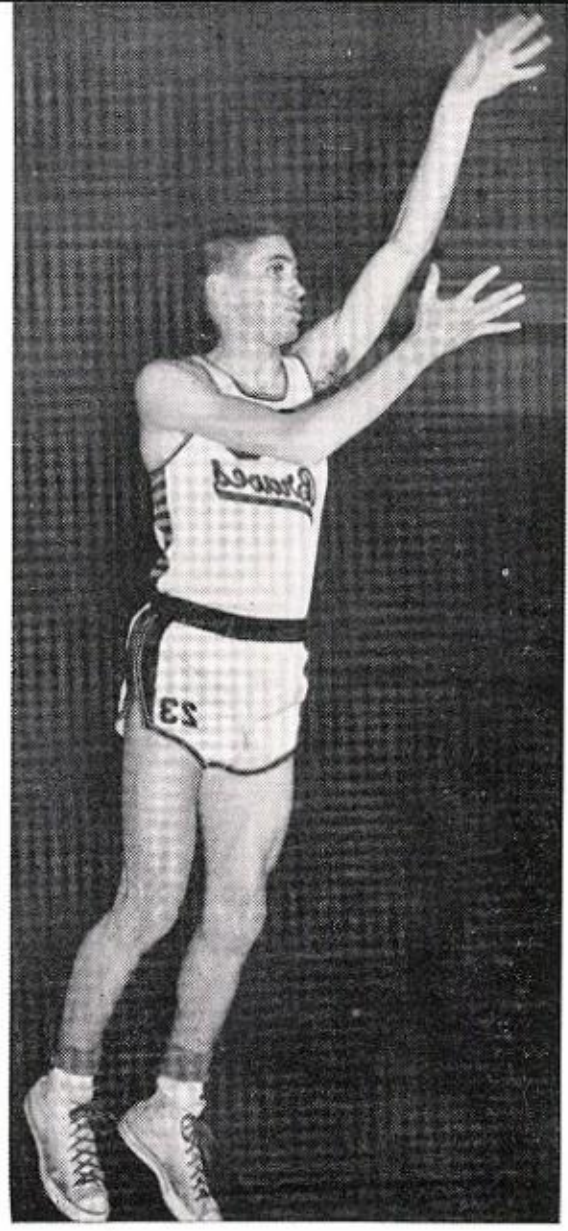

HARVEY STERNER, Junior, Guard

HERB RIPS THE CORDS AGAINST BOZEMAN

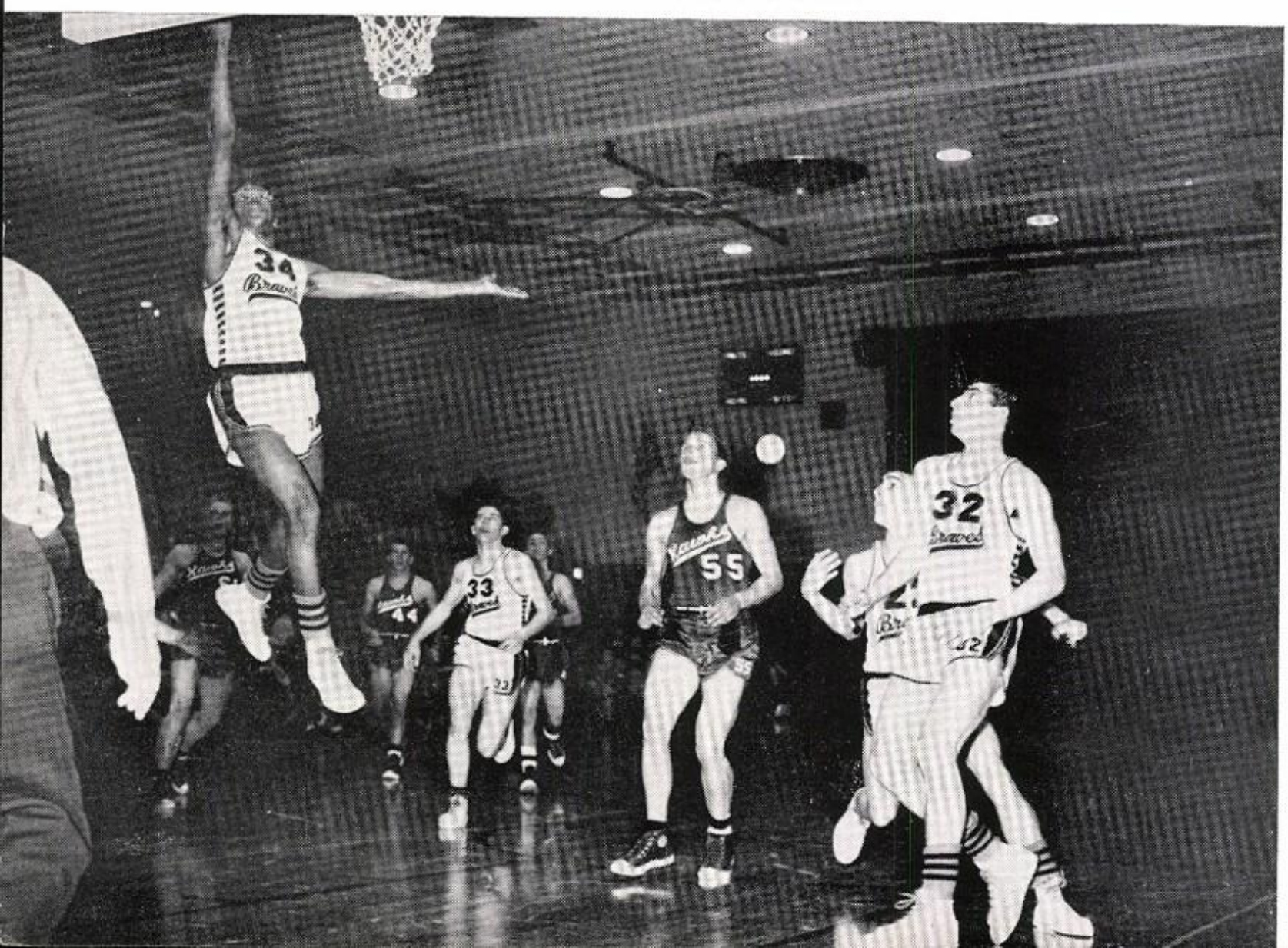

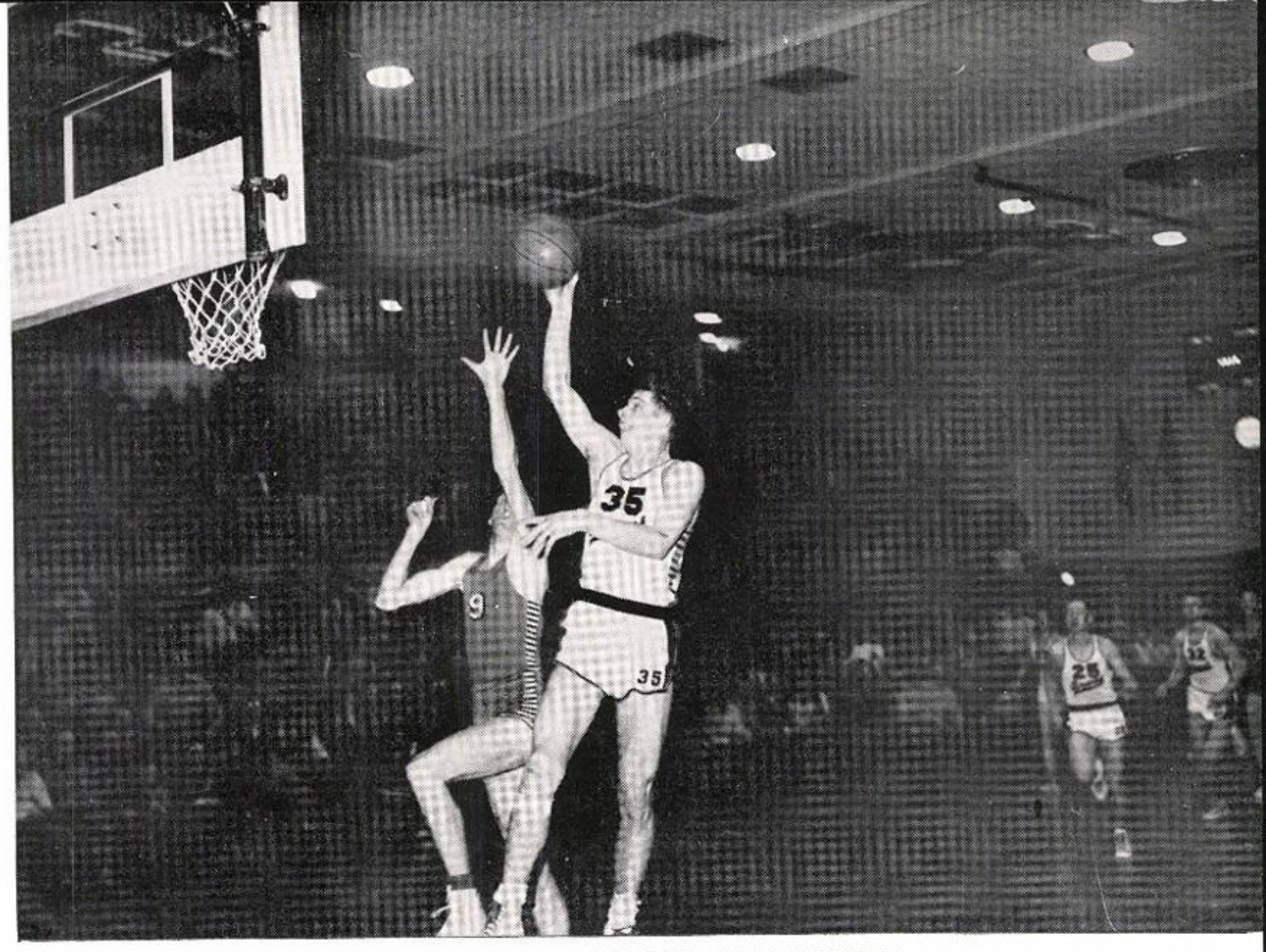

RYDQUIST GETS BY RUEGSEGGER OF BILLINGS FOR A BASKET

DENNIS OLSON, Junior, Guard

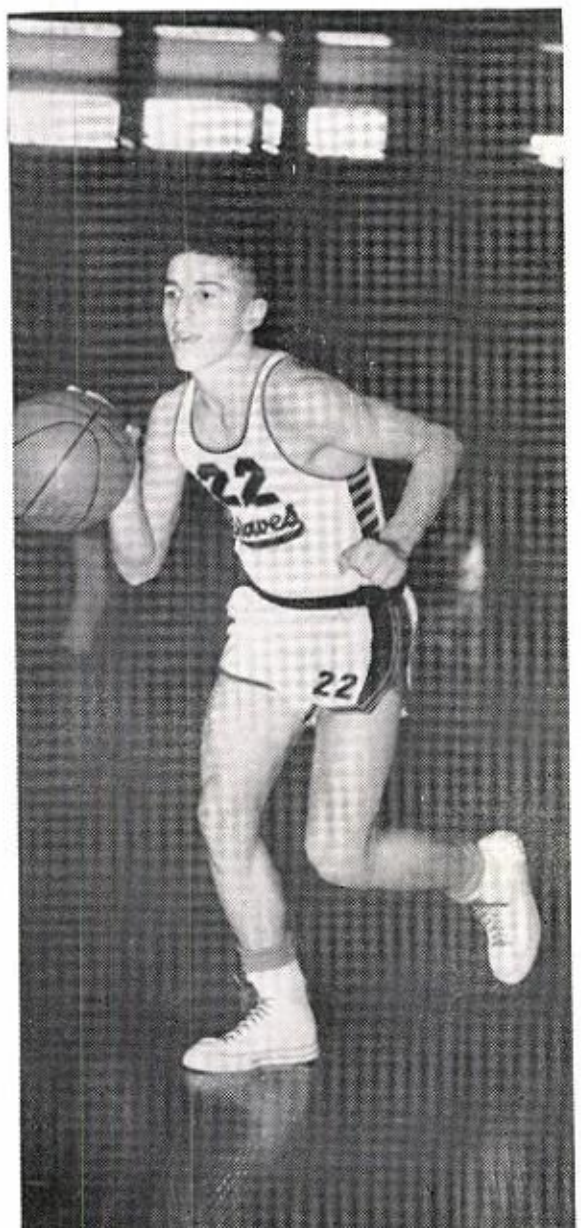

JIM MEACHAM, Sophomore, Forward

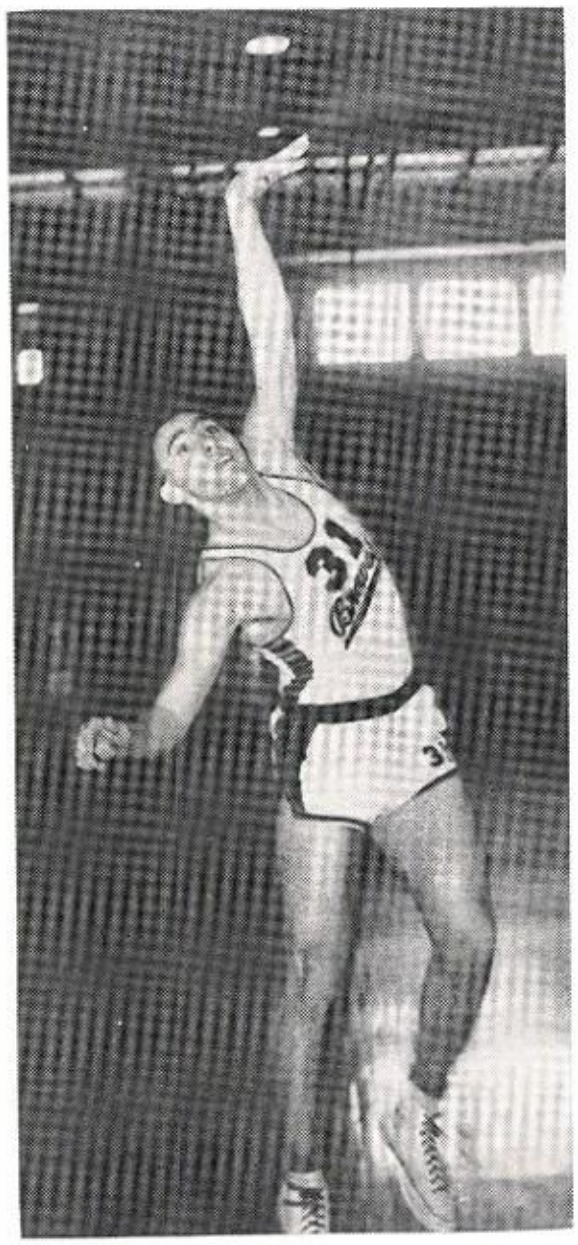

KEN AADSEN, Senior, Manager

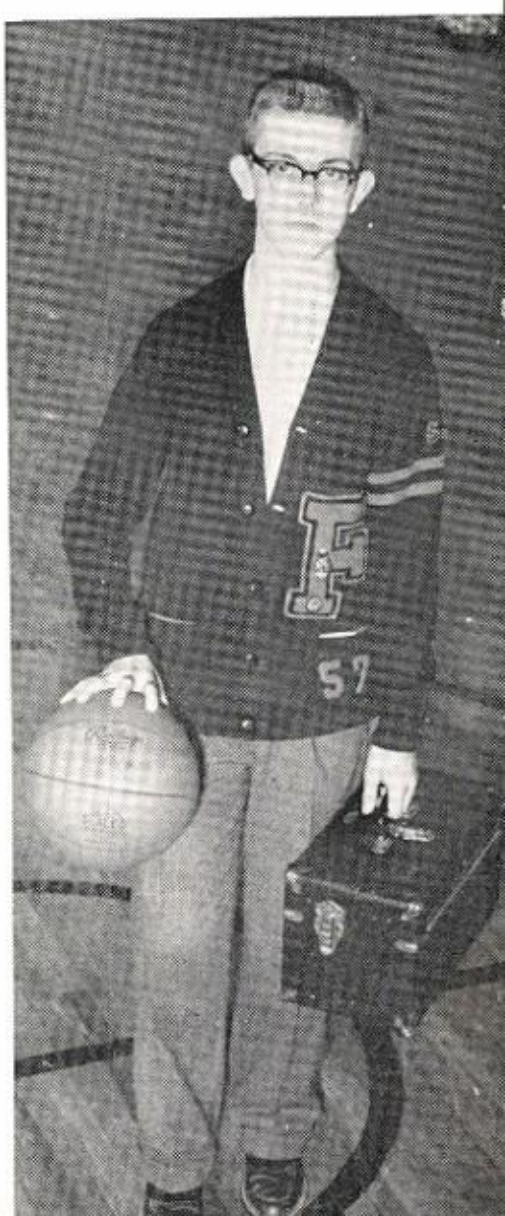

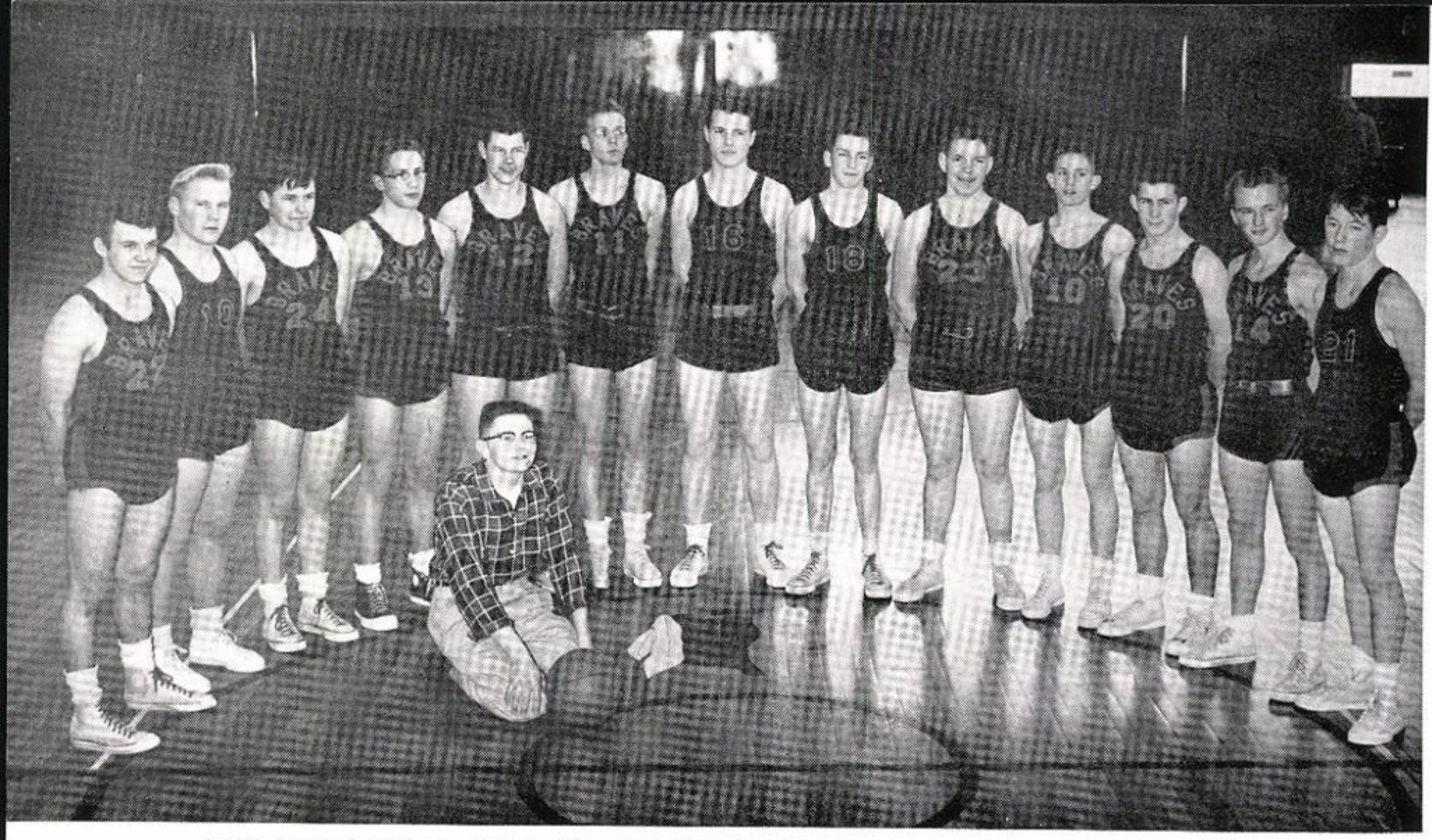

Claude Mumbower, Gordon Schlabs, Howard Grainger, Ron Speer, Bob Best, Don Day, Ron Albiston, Bob Holst, Cliff Haven, Mike Huggins, Larry Jones, Bob Engelbach, Jerry Slack, Bob Keith, manager, (kneeling).

Reserve Squad

RESERVES DEFEAT WHITEFISH 47-28

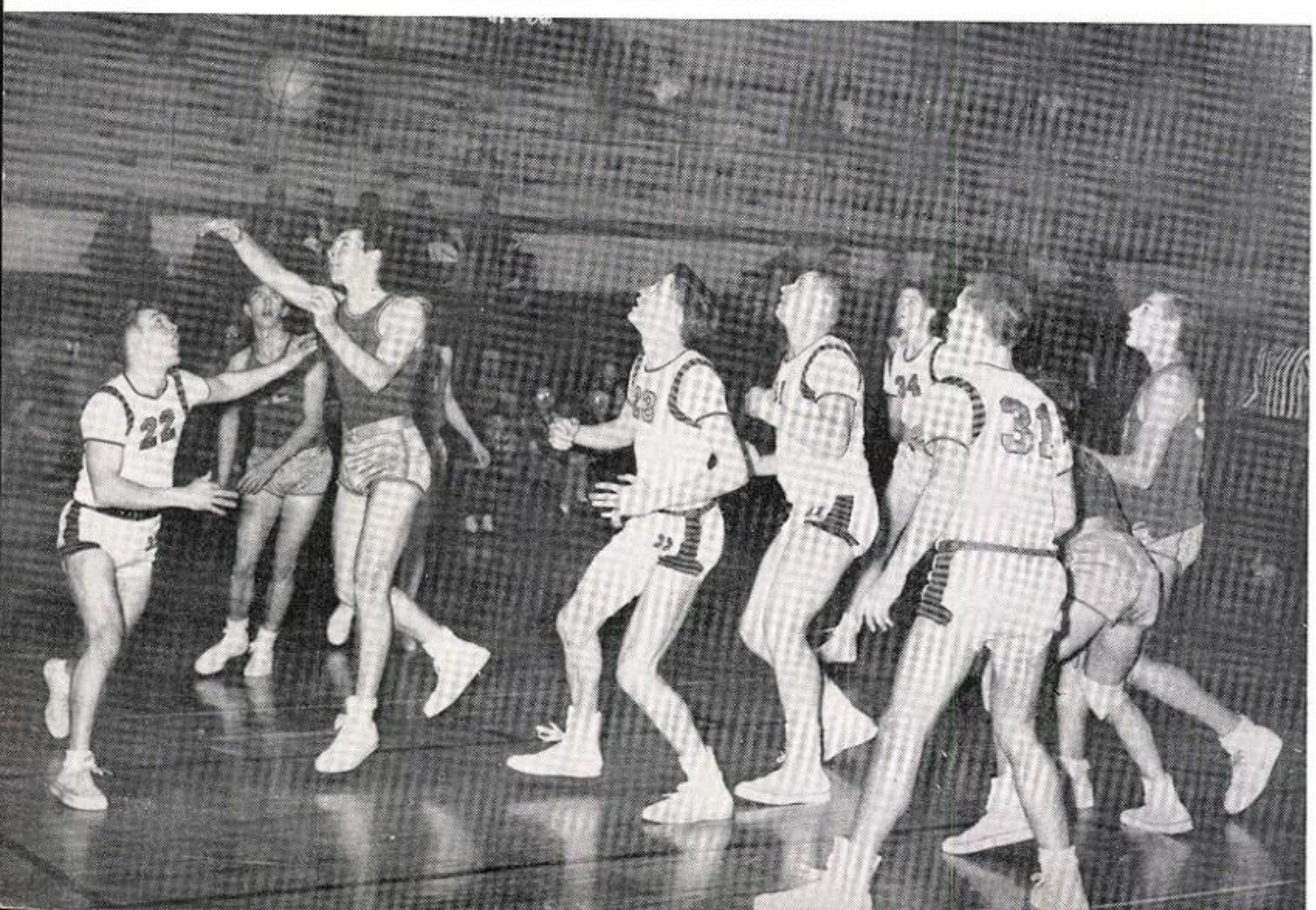

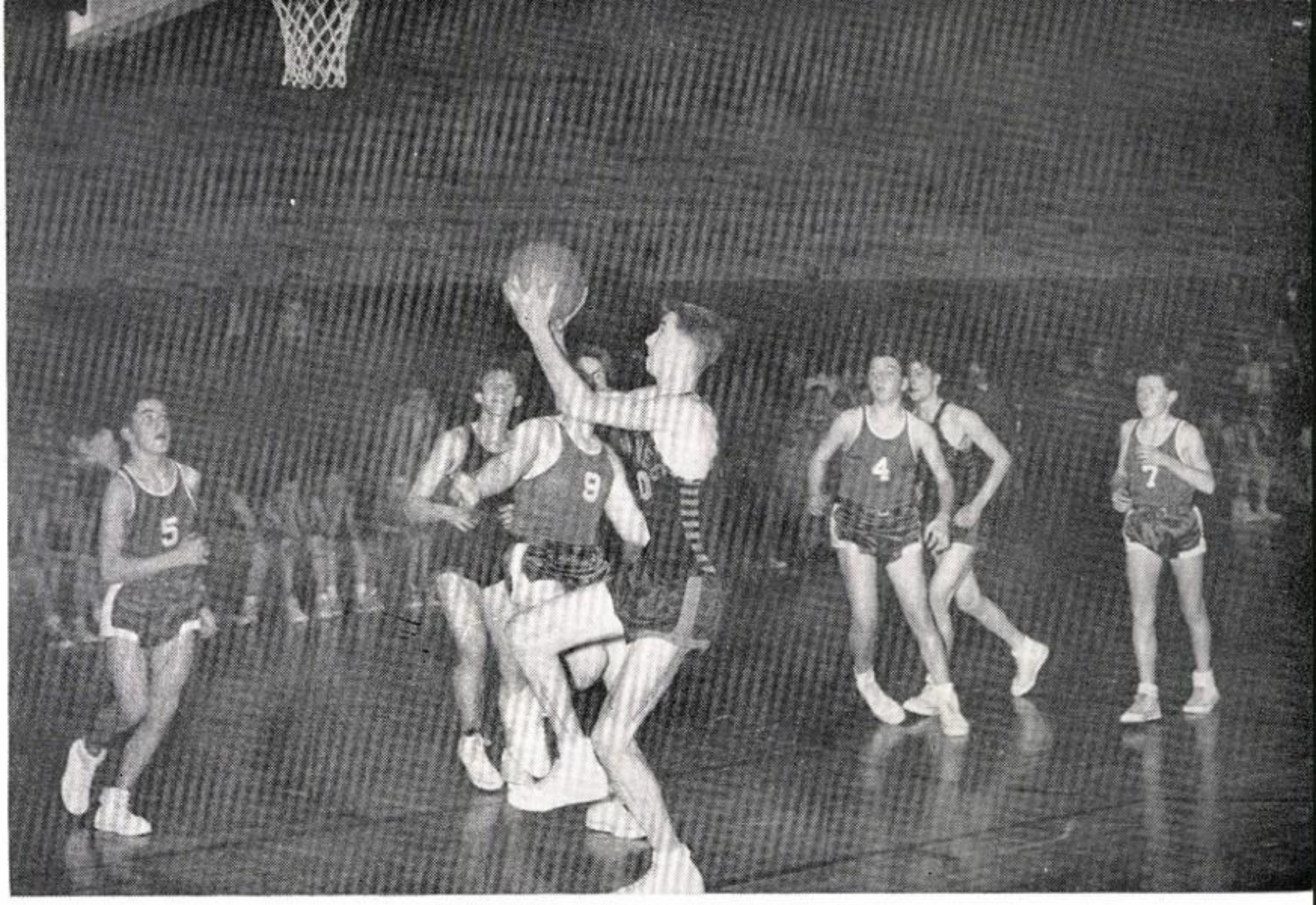

HIMSL LAYS ONE IN FOR FROSH TEAM

Freshman Squad

Row 1—Perry Melton, Jack Marcure, David Graham, Mark McDonald, Richard James.
Row 2—Dave Mitton, Dick Vollmer, Jim Bird, Ken Christison, Dave Rovig, Allen Himsl, Bob Leslie, Bob Peterson, Frank Durado.

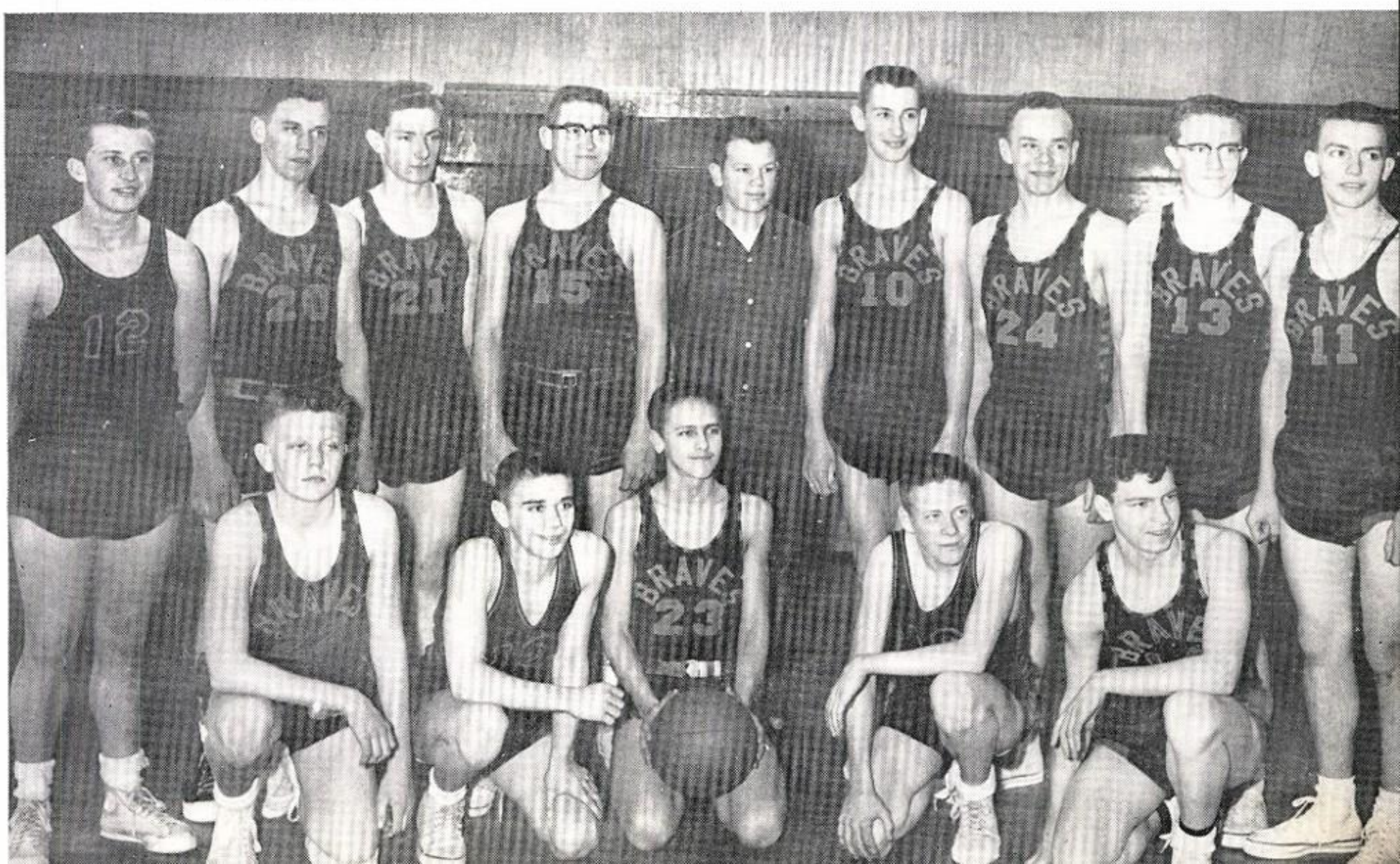

FLATHEAD BASKETBALL COACHES: McELWAIN, FRESHMEN; BERGSTROM, VARSITY; KAMBICH, RESERVES

CHEERING SECTION GOES WILD AS FLATHEAD TAKES THE LEAD IN A THRILLER

SKIING

JIM BARRIER

Members of the Flathead Ski team participated in four major ski meets this season. The team placed fourth in the four-way events in the State Meet at Big Mountain. Other meets they took part in were the Doug Smith Memorial at Big Mountain and the Belmont Invitational at Helena. Freshman and sophomore members of the team competed in the Bill Barnum Memorial race.

Jim Barrier had the honor of participating in the Junior Nationals at Reno, Nevada. He was one of nine Montana youths chosen to represent our state because of outstanding skiing ability. Jim finished 21st in competition against 72 of the country's best young skiers. At the left Jim is shown holding the Holter trophies he won for first place in the combined races at the Belmont Invitational at Helena.

Kenneth Erickson coaches the Flathead Ski team and Richard Nelson is the faculty advisor.

JIM TREWEEK, BILL BARRIER, GEORGE GAY (deceased), FRITZ ROYER, JIM NAMEN, JIM BARRIER
KIP CROSKREY, GARY KITTLESON.

Flathead

JIM BARRIER, Sophomore, Slalom

JIM TREWEEK, Sophomore, Slalom

FRITZ ROYER, Sophomore, Downhill

BILL BARRIER, Freshman, Slalom

JIM NAMEN, Sophomore, Slalom

KIP CROSKREY, Sophomore, Jumping

Ski Team

SKIERS PREPARE FOR BUSY DAY

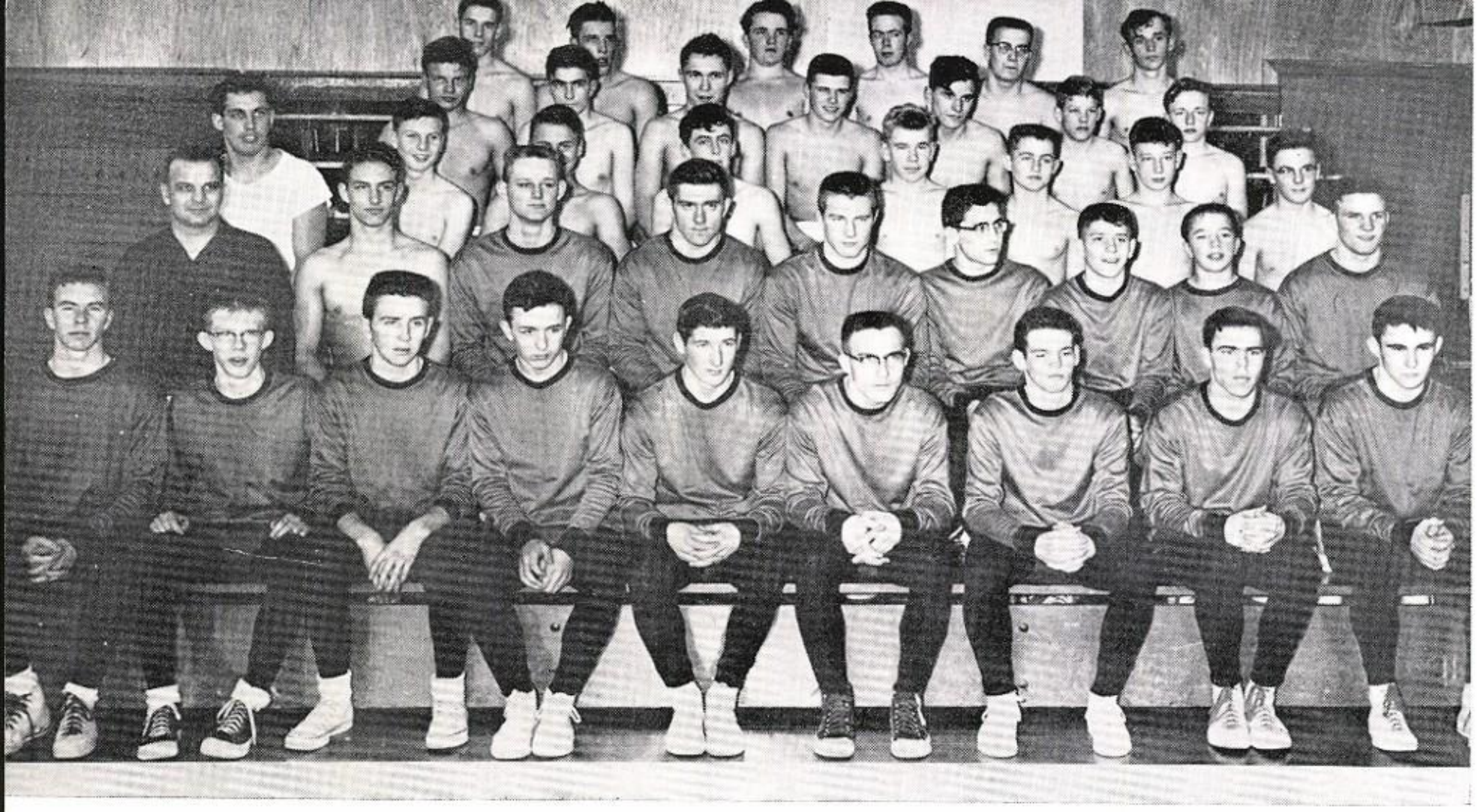

Row 1—Merle Reynolds, Billy Lee, Charles Redfield, Bob Olson, Jim Miller, Dan Nash, Fred Kimes, Lanis Reynolds, Dick Hines.

Row 2—Mr. Olson, coach; Martin Bower, Mike Hansen, Gordon Naethe, Charles Dennis, Rex Little, Terry Mero, Joe Wilson, Jerry Kirschner.

Row 3—Mr. Jensen, coach; Bob Hathaway, Tony Mather, Art Hanson, Mike Horn, Wayne Heggen, Doug Richards, Barry McBride.

Row 4—Noel Mather, Mike Attebury, Paul Amundson, Roger McMannamy, Donald Peterson, Jerry Hanson, Art LaValley.

Row 5—Marvin O'Lexey, Roger Smith, Jerry Reynolds, Raymond Churchtown, Paul Larson, Edward Barfoot.

Wrestling

REDFIELD GOES AFTER HIS MAN

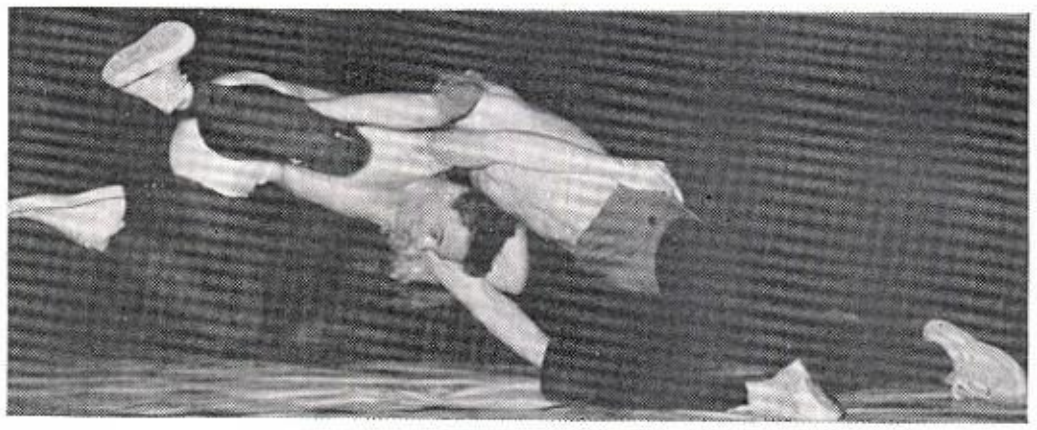

KIMES BEATS COLUMBIA FALLS OPPONENT

State Meet Contenders: Row 1—Joe Wilson, Merle Reynolds, Charles Redfield, Fred Kimes, Lanis Reynolds.

Row 2—Rex Little, Dick Hines, Jerry Kirschner, Charles Dennis, Mike Hansen, Gordon Naethe.

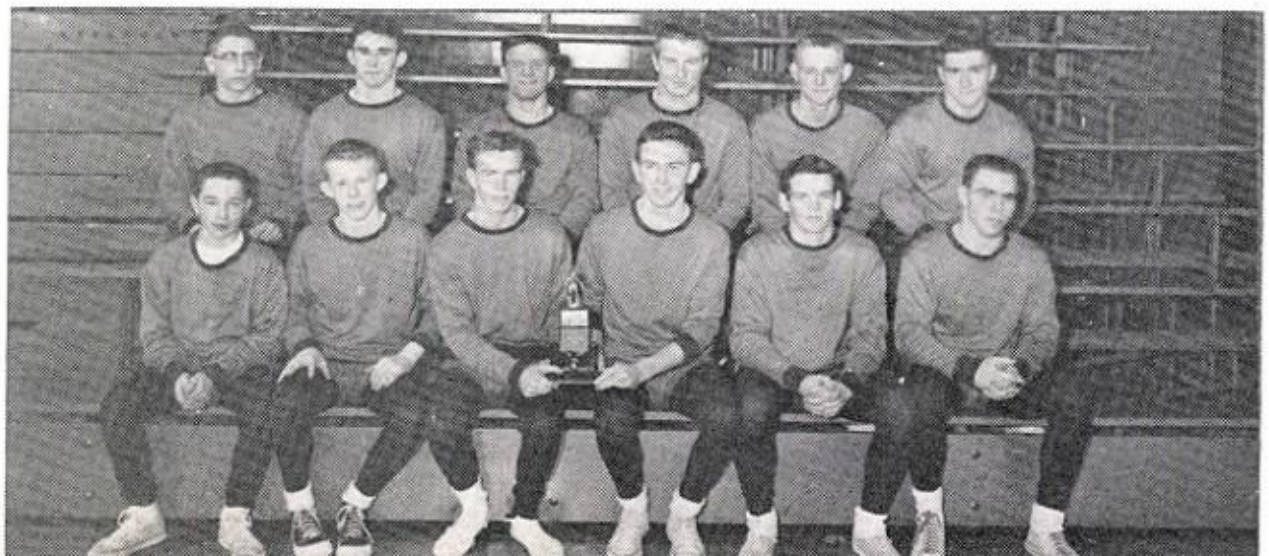

Intramural Basketball

About 200 Boys Participate In Intramural Program

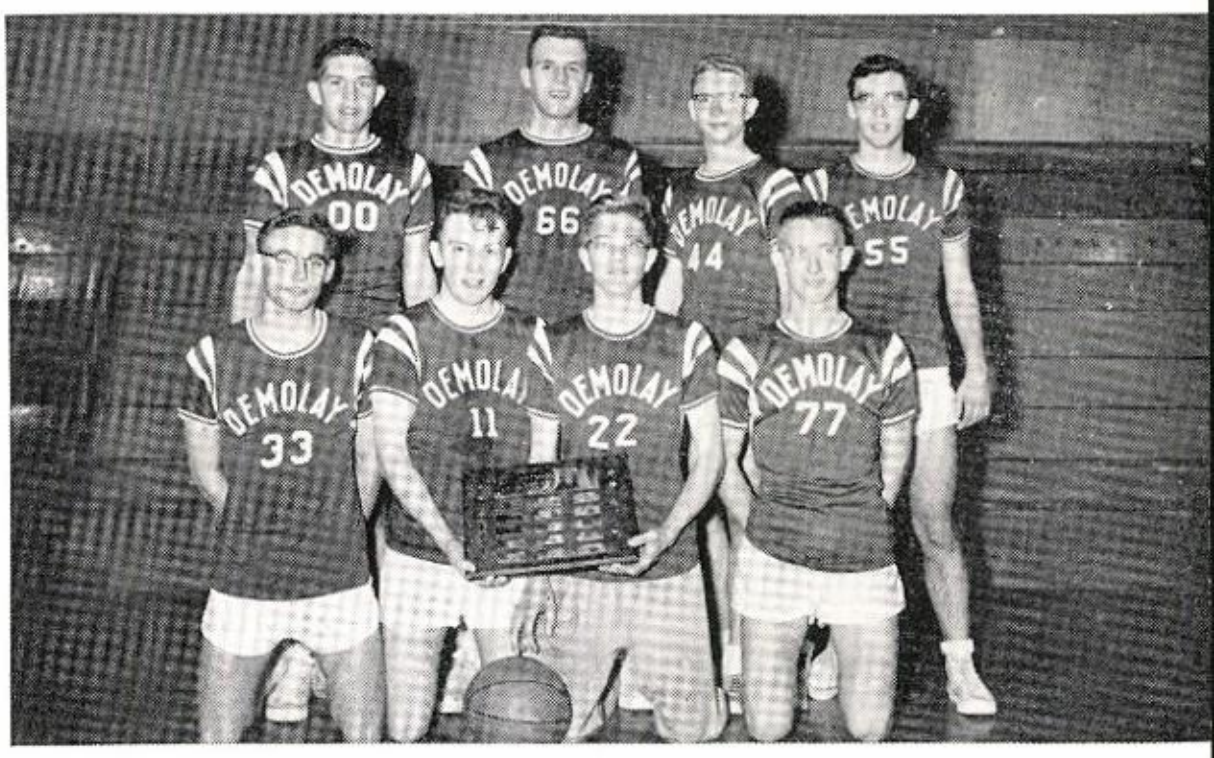

DE MOLAYS ARE CLASS AA CHAMPIONS
Standing—Mike Nolan, Lindy Royer, Roddy Brewer, Gene Jellison.
Kneeling—Ken Fordik, Dick Taylor, Gary Miller, Roger French.

DeMolay Ends Season With 11-0 Record

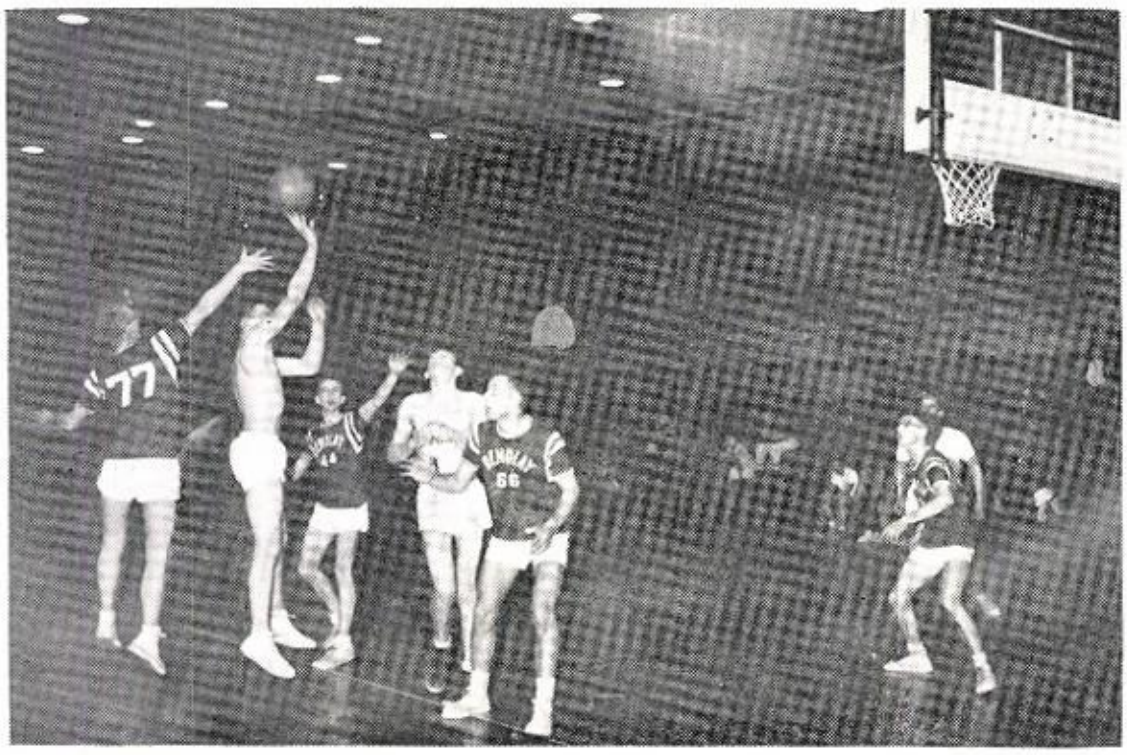

DeMolays Beat Honky-Tonks For Championship

CHAMPS ARE CLASS A CHAMPIONS
Kneeling—Chuck Peterson, Jim Mann, Terry Mero, Leon Rydberg, Clayton Burtsfield.
Standing—Roger Claridge, Jerry Lyford, Delbert Koenig, Skip James.

Champs Have 10-1 Season Record

Flathead Track Team

Row 1—Frank Cabbage, Harvey Sterner, Bill Boberg, Ken Fordik, Hank Elliott, Sam Lowman, Dick Armstrong, Rod Steinmetzer, Jerry Kirschner, Herb Smith, Bob Durado, Paul Amundson, Terry Mero, Charles Peterson, Ken Christison, Wayne Heggen, Joe Odom, Sidney Torgerson, Tom Bell.

Row 2—Gordon Schlabs, Dick Flynn, Cliff Haven, David Sowerwine, Paul Rognlie, Marvin O'Lexey, Gordon Naethe, Mike Stafinbil, Paul Gingrey, Bob Best, Lanis Reynolds, Kip Croskrey, Jan Jewett, Ken Daly, Bob Olson, Bob Leslie, Harold Anderson, Francis Stack, Richard James, Frank Durado.

Row 3—Lee Bennett, Mike Huggins, Leslie Chapin, Mike Coppedge, Verlon Hendrickson, Bob Peterson, Perry Melton, Dave Holland, Fritz Royer, Jerry Slack, Dennis Olson, Jim Meacham, Mike McLeod, Dave Hieb, Gary Eckleberry, Del Cornell, Jim Bird, Don Peterson.

KEN FORDIK, Senior
Half Mile

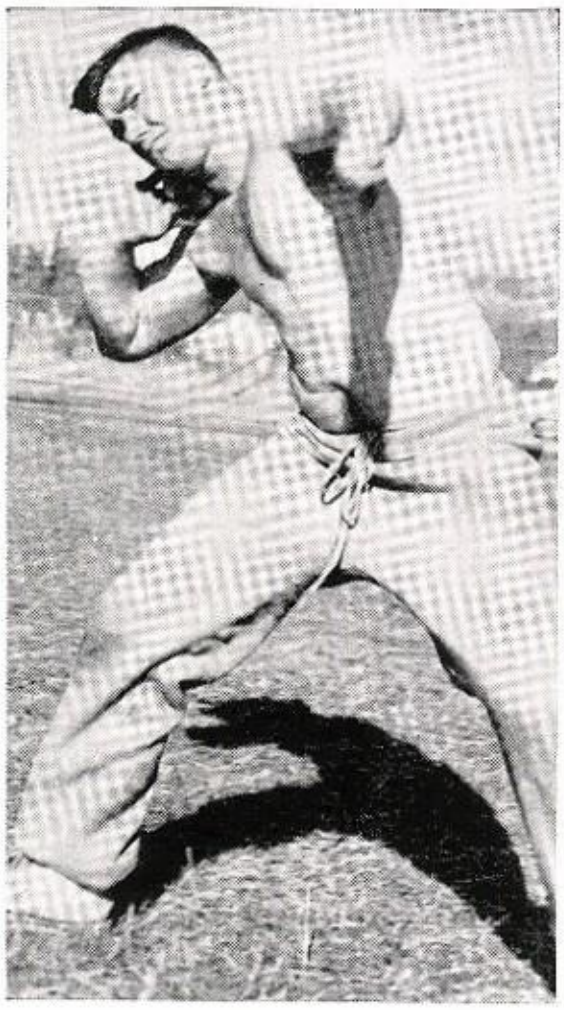

GORDON NAETHE, Senior, Shot Put

PAUL GINGREY, Junior, Half Mile

HERB SMITH, Senior, High Hurdles

SAM LOWMAN, Senior, Low Hurdles

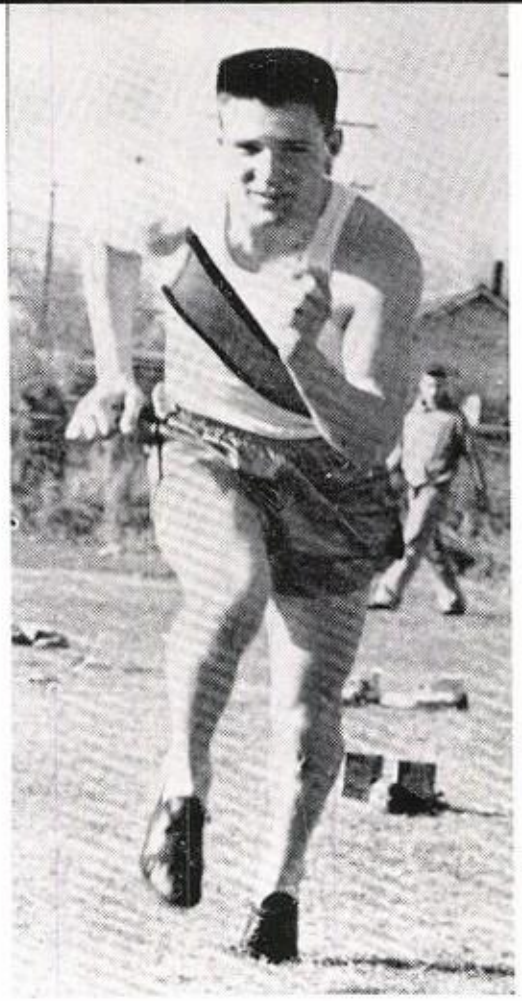

JERRY KIRSCHNER, Junior, 100 yd. Dash

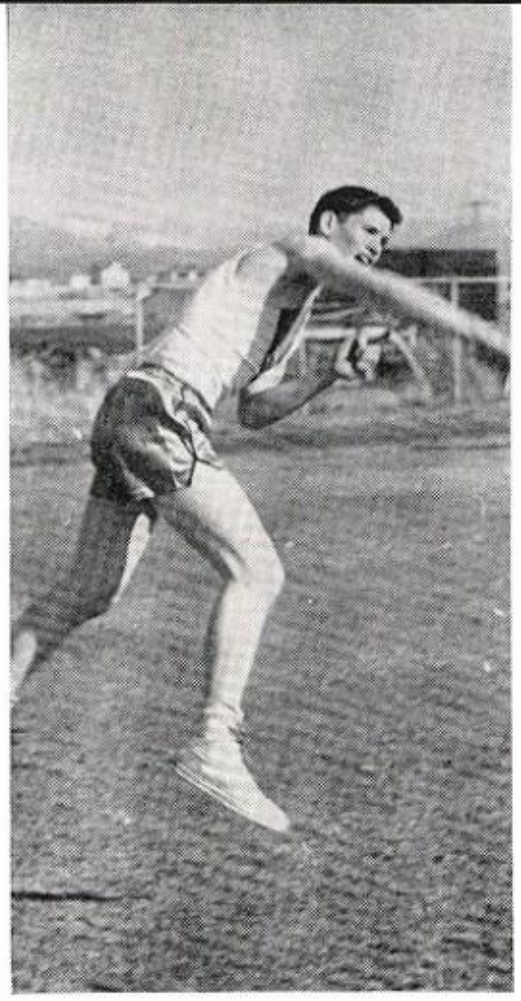

FRANK CABBAGE, Junior, Javelin

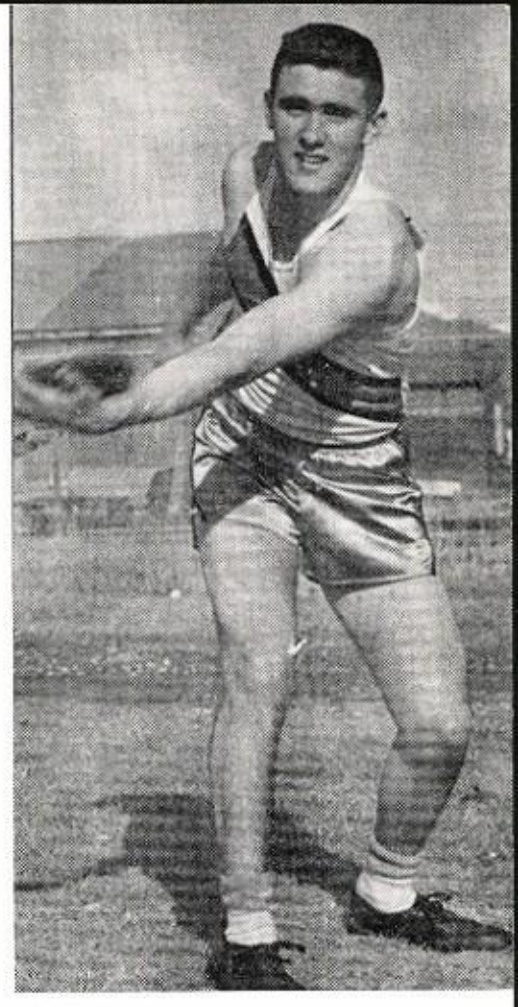

JIM MEACHAM, Sophomore, Discus

RELAY TEAM PRACTICES BATON EXCHANGE

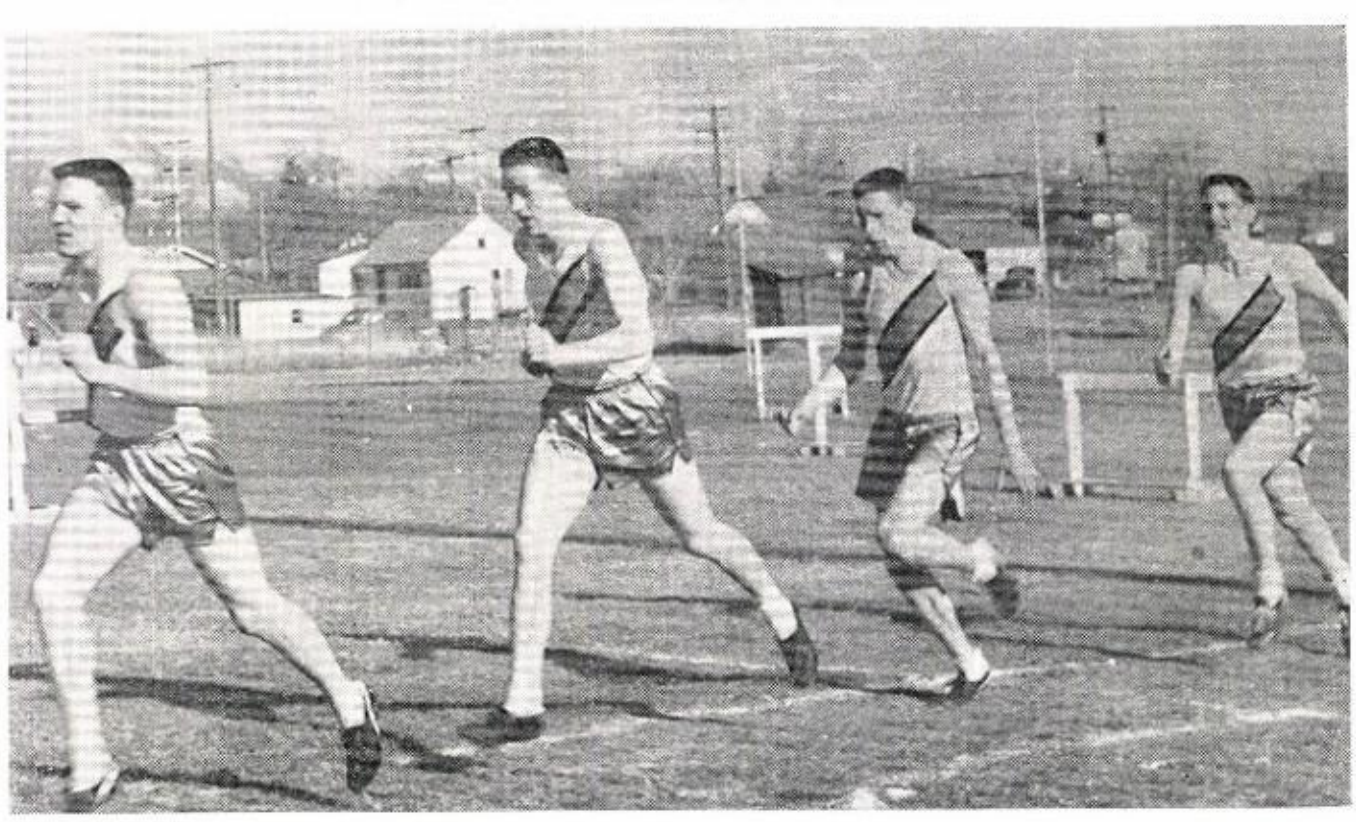

TRACKMEN CONDITION WITH CALISTHENICS

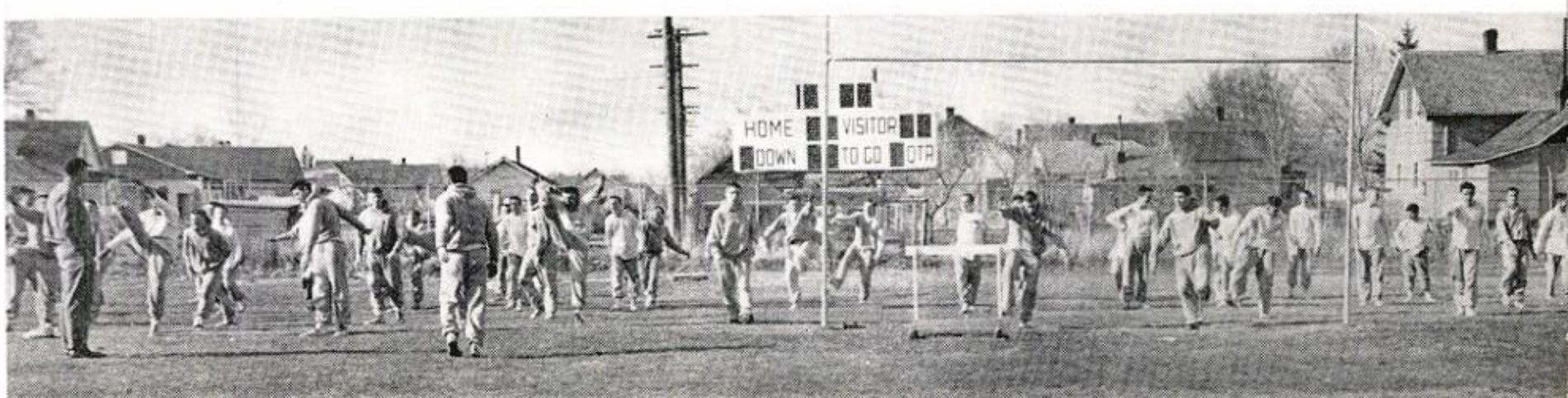

Row 1—Dorothea Gawne, Connie Tippetts, Mary Margaret Boyd, Pat Paulos, Peggy Calvin, Maxine Siblerud.
Row 2—Dick Flynn, Chuck Peterson, Bill McGuire, Rod Brewer, Bob Bolton.

Golf

ABOVE: ROD BREWER SHOWS SOME AMATEURS HOW IT'S DONE

TOP LEFT: IF AT FIRST YOU DON'T SUCCEED, TRY, TRY AGAIN

CHUCK PETERSON AND DICK FLYNN GET IN A FEW PRACTICE SHOTS AT THE FIRST GOLF MEETING OF THE YEAR

Index

Name Grade Page

A

Aaberge, Ernest—12 20-115
Aadsen, Kenneth—12 ..... 20-101-102-106 107-117-124-140-145
Adams, Betty—12 20
Adams, Donna—9 67
Aker, Kay—11 49-109-123-126-127
Aklestad, Elaine—12 ..... 20-90-91-94-100-111 126-128
Aklestad, Lyle—10 61-114
Albiston, Glenna Jo—9 67-126
Albiston, Ron—10 61-130-131-136-146
Albritton, Sharon—12 20-78-79-109-126
Allen, Bonnie—10 61-126
Almini, Diane—12 20-82-100-126
Alton, Joyce—12 ..... 20-102-103-106-117-118 123-125 ....
Ames, Richard—9 67
Amundson, Judy—9 67-98
Amundson, Paul—11 49-152-154
Anderson, Alfay—10 61
Anderson, Doug—10 61-90-91
Anderson, Elaine—11 49
Anderson, Gary—10 61
Anderson, Harold—9 67-110-154
Aderson, Ione—10 61
Anderson, Jerry—11 49-78-79-83
Anderson, John—9 67-115
Anderson, Michaeli—9 67-82-126
Anderson, Nyle—12 20-82
Anderson, Sidney—12 20-128
Anderson, Zoe—9 67-126
Andrews, Donald—11 49-90-91
Archibald, Teresa—10 61-82-110-125
Armstrong, Dick—12 20-130-131-133-154
Arneson, Ronald—9 67
Arnett, Kent—10 61-136
Arnett, Ron—9 67-90-91
Asher, Charlotte—12 21-126-127
Ask, Judy—9 67-111
Attebury, Michael—11 49-52
Aycock, Marvin—10 114-128

B

Backen, Barry—9 67-128
Baden, Norm—10 61
Baker, Betty—10 61-90-91-110-126
Baker, Del—10 114
Ballenger, Helen—11 49-82-123
Ballenger, Mary—12 21-101-102-106-123
Barfoot, Edward—9 67-152
Barge, Mickey—10 61
Baril, John—10 61-114
Barnes, Merle—12 21-83-115-116
Barr, Jerry—9 67-136-137
Barrier, Bill—9 67-150-151
Barrier, Janice—12 21-110-123
Barrier, Jim—10 61-110-149-150
Bartleson, Rod—12 21-85-115-117
Bartsch, Charles—10 61-120
Basye, Irene—10 61-123
Bates, Rodney—10 61-85
Bates, Tom—11 49-110
Battes, Duane—9 67
Bauer, Frances—12 21-128
Bear, Shirley—9 67-82
Bell, Mark—11 49
Bell, Thomas—9 67-154
Beller, Joanna—11 49-94-97-113-119-127
Bellmore, James—11 49-114
Benke, Nancy—10 ..... 61-90-91-94-95-101-110 123-125-126
Benner, Darlene—10 61
Bennett, Lee—11 49-154
Berg, Deanna—11 49-82
Berger, Arthur—9 67
Bergman, Bruce—12 21-89-103-118
Berner, Patricia—9 67
Berry, Barbara—11 ..... 49-90-91-113-123 126-127
Best, Bob—11 49-101-136-146-154
Best, Mike—12 21-128
Betcher, Janet—11 49-82
Bigley, David—10 61-123
Bigley, Donna—10 61-113-123
Billsborough, Florence—10 61
Birch, James—9 67
Bird, Bob—10 61
Bird, Jim—9 67-147-154
Bird, Patricia—9 67
Birky, Marilyn—9 67
Blackmer, Linda—9 67
Blair, Don—12 21
Blesken, Pete—10 61
Blumer, Richard—9 67-115

Name Grade Page

Boberg, Bill—11 49-110-130-131-135-154
Boepple, Ivona—9 123
Bolin, Verna—12 21-128
Bolton, Bob—12 22-90-91-94-110-156
Bond, Dianne—12 22-78-79-123-126
Bond, Ronnie—9 67
Boorman, Barbara—10 ..... 61-78-79-119-123 125-126
Boorman, Beverly—9 ..... 67-82-100-101-109 119-123-126
Borgen, Sandra—11 49-109-123
Borgen, Sonja—10 61
Bossler, Lucille—10 61-123
Boveng, Tele—12 ..... 22-83-101-102-106-109 110-117-118-123-125
Bower, Martin—11 49-82-85-123-152
Bowman, Paula—10 61-82-101-119-123-126
Boyd, Mary Margaret—12 ..... 22-78-79-81-83 89-102-109-156
Braaten, Harold—12 22-128
Bradford, Arla—10 61-78-79-123
Bradford, Gayle—12 22-82
Bradford, Sharon—9 67-82-123
Bradley, James—10 61
Bradley, Joan—12 22-78-79-81-101-109
Brechtol, Richard—9 67
Brevik, Joreen—9 67-82
Brewer, Rod—12 ..... 22,90-91-94-106-124 153-156
Brimmer, Judy—9 67-111
Brodniak, Robert—12 22
Brooks, Bill—12 22-128
Brooks, Tom—9 67
Brosten, Larry—9 67-115
Brown, Carol—12 23-128
Brown, David—9 67
Brown, Perry—10 61
Brown, Scott—11 49-82-118
Bruch, Marlowe—12 23
Brunott, Gerry—9 67-116-128
Brunett, Jim—9 67-116
Bruyer, Jerry—9 67-115-128
Bryant, Dick—10 61
Bryson, Gladys—9 67
Bucher, Ida—9 67
Bucher, Martha—9 67
Buck, Don—10 61
Buck, Marilyn—9 67-82
Buck, Sharon—10 61
Buckingham, Buckie—11 49
Buckingham, Dianne—11 49-78-79-126-127
Buechle, Jimmy—9 67
Burcham, Gene—10 61
Burdick, Sue—9 67-123
Burke, Denny—10 61-90-91-136
Burns, Alastair—10 61
Burns, Francis—9 67
Burnside, Bonnie—9 67
Burton, Dennis—12 23-124-128
Burton, Jack—9 67
Burton, Margie—11 49-111-119-127
Burton, Sharon—9 67
Burtsfield, Clayton—9 67-153
Busch, Rena—9 68
Byrne, Chuck—12 23
Byrne, John—9 68

C

Cabbage, Frank—11 ..... 49-110-130-131-133 140-143-154
Cady, Cecelia—11 49-82
Calder, Kathy—11 49-90-91-94-95-103
Calvin, Gwen—9 68-109-119
Calvin, Peggy—12 ..... 23-86-90-91-94-97-102 106-107-111-156
Carpenter, Frances—9 86
Carpenter, Larry—9 68-137
Carpenter, Yvonne—12 23-128
Carruthers, Peggy—9 68-101
Carter, Lois—11 49-118
Casey, Scott—11 49-90-91-94
Casne, Edward—11 50
Casne, Robert—9 68-115-137
Cassan, Toni—9 68
Caudill, Helen—9 68-82-85
Chaon, George—10 61
Chapin, Les—11 50-90-91-128-140-154
Charland, Steve—9 68-115
Chester, Helene—9 68-82
Chittim, Billie—9 68-83-113-126
Chittim, Bucky—10 61
Chittim, Junie—11 50-82-123
Chrisinger, Carol—12 23-127
Chrisinger, Ken—9 68-101
Christensen, Roberta—10 61-90-91-119
Christensen, Sheri—11 50-127

Name Grade Page

Christian, Janis—11 ..... 50-78-79-80-81-83 123-125
Christison, Carol—11 ..... 50-78-79-103-107 109-123-126
Christison, Donald—10 61
Christison, Ken—9 ..... 68-100-136-137-138 147-154 ....
Chupp, Audrey—12 23-128
Church, John—12 128
Churchtown, Raymond—11 50-85-152
Claridge, Lamona—11 50-78-79-123-126
Claridge, Roger—9 68-137-153
Claridge Verla—10 61
Clark, Dave—9 68
Clark, Melba—12 23-82-89-102-119-126
Clarke, Ervin—9 68
Claypool, David—10 61-90-91-128
Clumpner, Vivian—12 23-123
Colby, Melvin—10 61
Cole, Dorothy Ann—12 ..... 24-90-91-94-102 106-107-117
Coleman, Karen—12 24-82
Collette, Desiree—11 ..... 50-78-79-81-83-113 118-123
Collier, Bob—10 61
Coltrin, Bruce—11 90-91-95
Connelly, Sharon—10 61-111
Connor, Jeannie—11 50-78-79
Connor, Verda—12 24-82
Cooper, Leslie—12 24-115-120
Coppedge, Mike—10 61-136-154
Coppedge, Tom—9 68-137
Cork, Sharon—9 68-98-113
Cork, Virgil—12 ..... 24-81-89-103-106-109 113-117
Corneliuson, Vern—10 61
Cornell, Dave—12 24-94-113
Cornell, Del—10 61-120-154
Cornell, Sharon—11 ..... 50-90-91-110-123 126-127
Corpron, Madeline—10 62
Correll, Arlene—12 24-128
Cotton, Darlene—10 62-116
Counsell, David—9 68
Counsell, Ronald—10 62-83-124
Courter, Carrie Lue—10 62
Cousineau, Bill—12 24-113
Coverdell, Don—12 24
Covington, Peggy—12 24-78-79-81-83
Cox, Gary—9 68
Cox, Jack—11 50-113
Cox, Kay—10 62-82-98-126
Cronk, Byron—9 68
Croskrey, Kip—10 62-110-150-151-154
Croskrey, Lucille—12 25-128
Crowell, David—11 50-90-91
Crowell, Karen—9 68-82
Curry, Caroline—12 25-80-81-83
Curry, John—9 68
Cusick, Jack—12 25-80-81-83-110-130-131

D

Dahl, Ladd—10 62
Dahlke, Geraldine—9 68-82-111
Dale, Gerry—12 25-128
Daley, Bill—9 68
Daley, Joanne—9 68
Daley, Kenneth—11 50-113-154
Daley, Marcia—10 62-90-91-125-126
David, Shirlie—12 24-78-79-102-109
Davis, Norman—11 50-114
Day, Don—10 62-83-124-146
DeChance, Bob—11 50
Deitrick, Connie—11 50-127
Dennis, Chuck—11 50-110-152
Dennison, Jim—9 68-82-137
Dennison, Richard—11 50-110-130-131-135
Dern, Darlene—10 62-111-113
Dern, Derrill—12 25-113
Derr, Linda—9 68
Devitt Jo Ann—9 68-98
DeVoe, Virginia—10 62-125-126-127
Dodd, Jerry—12 25
Donaldson, Sam—10 62-85
Donich, Terry—11 50
Doverspike, Pat—10 62
Drexel, Janice—10 62
Driggs, Steve—12 25
Driver, Frankie—9 68-82
Dryden, Myrna—9 68-82
Dukleth, Jack—9 68-115
Dukleth, Marcia—10 62-90-91-119-123-126
Dull, Jim—10 62-114
Dupuy, Ronald—11 50
Durado, Bob 50-100-101-110-130-131-134 140-143-154

Durado, Frank—9 68-100-137-147-154
Durham, Denise—9 68-82
Durham, Joan—10 62-82-117
Duval, David—9 68-119
Dzivi, Delores—11 50

E

Eayrs, Judy—10 62-78-79-83
Eckelberry, Gary—11 50-154
Eckelberry, Keith—9 68
Eisenman, Pat—11 50
Eklund, Don—10 62-85-90-91-124
Eklund, Dona—12 25-103-119-127-128
Eklund, Rita—10 62-85-119
Ekstrand, Mary—9 68-82
Elliott, Hank—11 50-130-131-154
Elton, Shirley—10 62
Elwood, Jerry—10 62
Emerson, Bob—12 25-80-81-83-113-128
Emerson, Jim—11 50-82
Emerson, Marlene—10 62
Enebretson, Lorene—9 68
Engebretson, Maurice—9 68-115
Engebretson, Ardell—12 26
Engebritson, Vivian—12 26-78-79-118-182
Engel, Larry—10 62-119
Engel, Maureen—9 68
Engelbach, Bob—10 62-100-136-146
Ennis, Bruce—10 62-85-90-91-124
Erickson, Bill—10 62-90-91
Erickson, Donna—12 26-128
Erickson, Rick—12 26
Ertz, Betty—11 50-82-85-123
Etheridge, Dick—9 68-137
Evans, Beverly—9 68-82-123
Everett, Janice—9 68-101-126
Everett, Loretta—12 26-78-79-128
Everett, Rena—10 62

F

Farrington, Bill—12 26-90-91
Feland, Jean—9 68
Fenske, Johnny—10 62
Fenton, Kay—10 62-43-78-79-113-123-126
Ferguson, Antoinette—12 26
Ferguson, Beverly—11 51
Ferguson, Joan—10 ..... 62-83-109-117-123 125-126
Ferree, Janis—12 26-89-128
Fetz, Eddie—9 68
Fetz, Judy—10 62-90-91
Finstad, Bruce—10 62-100-136
Finstad, Joyce—11 51
Fishel, Don—11 51-113
Fisher, Diana—10 62-82-123
Fisher, Richard—10 62-114
Fisher, Susan—9 68
Flanian, Kenneth—9 68-137
Fleming, Gerald—9 68
Fleming, Jim—11 51
Flynn, Dick—10 62-90-91-94-154-156
Folden, Esther—11 51-127
Fordik, Ken—12 ..... 26-86-100-101-102-110 124-153-154
Foster, Gus—9 69-110
Foster, Steve—9 69-120
Frach, Bob—12 27-113
Frach, Jim—12 26-113
Fraser, George—9 69-115
Fredenberg, Mary Ruth—9 69-100-138
Fredericks, Florence—11 51
French, Carol Anne—11 ..... 51-90-91-94-95 103-104-107-123
French, Roger—11 51-90-91-94-118-153
Fritz, Adeline—11 51-82-118-127
Fritz, Carter—9 69-115
Fritz, Duane—10 62-136

G

Gage, Micky—11 51-109
Gallis, Leo—12 27-115
Garding, Jim—10 62-82-136
Garding, Marvel—12 ..... 27-78-79-101-103 104-106-107-111-125
Garding, Mike—11 51-90-91-94-103
Garness, Kenneth—9 69-115
Gauthier, Therese—12 27
Gawne, Dorothea—12 27-138-156
Gay, George—12 27-150
Gehle, Marcia—9 69-113
Gerstenberger, Judy—12 ..... 27-78-79-102 106-107-109-125
Gibson, Alan—10 62
Gibson, Billy—10 62
Gibsoon, Eletha—12 27-128
Gibson, Nancy—9 69
Giermann, Kay—10 62-82
Gies, Chuck—10 62-78-79-100-136
Gies, Pat—12 27-103-107-111-117-126
Gilbertson, Douglas—9 69
Gilbertson, Peggy—12 27-102-106-128
Gilchrist, Connie—9 69-123
Gilder, Mary Jane—9 69
Gile, Mabel—9 69
Gingrey, Paul—11 51-110-124-130-131-154
Glass, Gary—10 62
Glass, Pat—12 28-102-123-127
Glass, Sue—11 51-127
Glazier, Dawson—9 69-100-101-115
Goodwin, Judy—10 62-78-79-83-126
Goodwin, Ward—12 28
Gore, Dyanne—9 69-123
Gornick, Bob—12 28-90-91-94-110-120
Gorton, Don—12 28-120-124
Gorton, Terry—9 69-126
Gosney, Stuart—12 28-90-91-94-110
Goss, Jim—9 69-113
Goulet, Faye—12 28-127
Goulet, Vera—10 62-82-85-116-117-125-126
Gow, John—9 69
Graham, Dave—9 69-119-147
Graham, Gary—11 51-114
Graham, Neil—11 51-110-114-130-131-133
Grainger, Howard—10 62-90-91-146
Gralow, Barbara—12 28-116-128
Gralow, Bill—10 62
Gray, Ardith—10 62-78-79-123
Green, Donna—10 62-90-91-119
Greer, Bev—12 28-78-79-128
Greer, Bob—11 51
Grier, Louise—12 28-128
Grimsrud, rFieda—9 69
Grimsrud, Tom—11 51
Gronley, Beverly—11 51-98-126
Grosswiler, David—12 28-115
Grove, Nyla—9 69
Guest, Gary—10 63-110-114-116
Guile, Mary—10 63-90-91-119
Gustafson, Carol—10 63-82

H

Haag, Ronald—9 69-137
Hafferman, Beatrice—9 69-98
Hagan, Judy—9 69-82-101-109-123
Hagen, Dorothy—9 69
Hagen, Richard—10 63-136
Hagerman, Larry—11 113
Halden, Karen—9 69
Halvorson, Harvy—12 ..... 29-90-91-94-95 97-128
Halvorson, Lowell—12 29
Hanchett, William—9 69
Hanger, Don—11 51-90-91
Hansen, Carolyn—10 63-78-79
Hansen, Joyce—11 51-82
Hansen, Mike—12 29-110-113-152
Hanses, Mike—9 69-82
Hanson, Art—11 51-114-152
Hanson, Curtis—10 63
Hanson, Gordon—12 29-113
Hanson, Jerry—9 69-152
Hanson, Jerry—10 63-137
Hanson, Neil—11 51-100-101-109-123
Hanson, Richard—12 29
Hanson, Roger—10 63-116-128
Hanson, Shirlee—12 29
Harding, Roy—12 29-128
Hardinger, Pat—10 63
Harlan, Robert—9 69
Harmon, Jane—10 63-90-91-94-119-125-126
Harp, Nancy—10 63-85-116-117
Harris, Larry—12 29-115
Harris, Lyle—12 29-102-103-104-107
Hartman, Pat—11 51-82-127
Hasken, Jeanne—11 51-98-118
Hathaway, Bob—9 69-116-152
Haug, Mary Jane—9 69-98-116
Haven, Clifford—10 ..... 63-78-79-130-131 136-146-154
Haven, Glenys—11 51-78-79-103-123
Hawkins, Al—11 113
Hawkins, Harvey—9 69
Heber, Gerrie—11 51-98
Hebert, Larry—12 29-82-116-123
Hebert, Rosemary—9 69-116-126
Hegg, Betty—11 51-78-79-118
Heggen, Wayne—9 69-137-152-154
Helseth, Dolores—9 69-82-111
Henderson, Bill—11 114
Hendrickson, Alton—11 51
Hendrickson, Arlo—9 69
Hendrickson, Verlon—12 30-123-154
Hendrickson, Wilma—12 127
Hennessy, Jerry—11 ..... 52-110-113-130 131-134
Henrichsen, Bill—10 80-81-83
Herbold, Jack—11 52
Herbold, Karen—9 69
Herron, Deanna—12 30-111-128
Herron, Dennis—12 82
Herron, Gordon—12 30-102-118-128
Herron, Sandra—9 69-128
Hersman, Carol—9 69-126
Hersman, Patty—11 52-82-126
Hess, Deanna—10 63-82
Hess, Jerry—11 52-114
Hesse, Etta—11 52-82-116
Hewitt, John—9 69
Hieb, David—9 69-137-154
Hill, Billie—10 63
Hill, Charles—9 69
Himsl, Allen—9 69-137-147
Hines, Dick—11 52-110-130-131-135-152
Hissong, Chuck—10 63
Hissong, Vern—12 30-109-128
Hochstetler, Leona—9 69-82
Hoffman, Joyce—10 63-118
Holden, Dennis—9 69
Holland, David—10 63-114-154
Holler, Janet—12 30
Holmes, Harryette—9 69-101
Holmes, Janet—12 30-102-126-82
Holombo, Bob—9 69
Holombo, Lynette—10 63-82-126-138
Holst, Bob—10 63-90-91-146
Homan, Catherine—10 63-78-79-82
Homan, Maxine—11 52-98
Homuth, Jerry—11 52-82
Horn, Harold—11 113
Horn, Michael—9 69-115-152
Hosley, Phil—11 52
Houston, Janet—11 52-78-79-109-119-127
Howard, Robert—10 63
Hoxmer, Gary—11 52-113
Hoye, Art—12 30-113
Hoye, Marton—9 69
Hoye, Sally—9 70
Hoylman, Douglas—9 70-119-123
Hrabik, Jerry—9 70
Huber, Alice—12 30
Huggins, Michael—9 70-146-154
Huggins, Sandra—9 70
Hughes, Janet—10 ..... 63-90-91-110-119 123-126
Hulbert, Myrna—10 63
Hummel, Lyle—10 63-85-118-136
Hundahl, Sharon—9 70
Hundahl, Victor—11 52
Hunt, David—11 52-90-91-94-100-124
Hutchens, Lauretta—10 63-123
Hutton, Lewis—12 30-115
Hutton Lorraine—10 63-82-123-125-126

I

Irish, Beverly—10 63-82
Irwin, Pat—12 30-126-127
Ivey, Selma—10 63
Ivey, Wayne—12 31-116-128

J

Jackson, Daniel—10 63-114
Jackson, Jolene—9 70-118
Jackson, Robert—9 70
Jacoson, Jean—10 63-82
Jacobson, Leroy—10 63-114
Jacobson, Marlene—12 31-102-118
Jam, Bella—9 70
Jam, Mike—12 31-128
James, Doug—10 63-80-81-83-110-124-136
James, Kenneth—9 70-153
James, Larry—9 70
James, Richard—9 70-100-137-147-154
James, Shirley—12 31-78-79-103-106-119
Jellison, Gene—12 ..... 31-89-101-102-106-117 124-153
Jensen, Irwin—9 70
Jewett, Gail—9 70-82-119
Jewett, Jan—11 52-90-91-154
Johns, Doug—9 70
Johns, Doug—11 52-90-91-94-115-124
Johnson Arlette—10 63
Johnson, Bob—12 31-90-91-94-95
Johnson, Diana—10 63
Johnson, Gary—9 70
Johnson, George—10 63-136
Johnson, Kay—11 52-82-101-103
Johnson, Larry—11 52
Johnson, Mary Anne—9 70
Johnson, Nada—11 52
Johnson, Pat—10 63
Johnson, Richard—9 70
Johnson, Sandra—9 70-82-123
Jones, Clyde—10 63
Jones, F. Rodger—12 31-90-91-94-95
Jones, Harold—9 70
Jones, Jeanette—10 63-128
Jones, Joyce—9 70-82
Jones, Kenny—11 52-119-123
Jones, Larry—10 63-101-130-131-136-146
Jones, Larry—12 31-128
Jones, Lois—9 70
Jones, Marjorie—9 70
Jones, Phyllis—9 70
Jones, Richard—10 63
Jones, Rodney—9 70
Joy, Ron—10 63
June, Jane—9 70-123

K

Kampfe, Carl—9 70
Kauffman,Denny—9 70-115
Kauffman, Phyllis—10 63-123
Keith, Bob—10 63-124-146
Keith, John—12 31-100-110-124-140-144

Keith, Mowry—10 63-100-101-109
Kelch, Dean—10 63-114
Kelch, Ellen—12 31-128
Keller, Norma—9 70-82
Kelly, Karen—10 63-126
Kembel, Carolyn—10 63-109-119-125-126
Kersich, John—9 116
Kerzman, Gary—10 63-136
Kimes, Delores—10 63
Kimes, Fred—10 64-152
Kinniburgh, Bill—11 52-130-131-136
Kinniburgh, Elaine—11 52-127
Kinniburgh, Robert—12 32
Kinnick, Betty—11 52-118
Kinnick, Ruth—10 64
Kinshella, Ronald—9 70
Kipp, Donna—10 64
Kipp, Karen—12 32-98
Kirby, Denis—12 32-113
Kirby, Judith—11 52-127
Kirby, Linda—9 70
Kirkland, Florence—9 70
Kirkland, Virginia—11 52
Kirkpatrick, Barbara—12 ..... 32-89-102-104 113-119-126
Kirkwood, Marcella—11 52-90-91
Kirschner, Jerry—11 ..... 52-100-101-110-130 131-133-152-154
Kiser, Keith—10 64
Kittelson, Gary—11 52-110-150
Kittelson, Geraldine—9 70
Klawitter, Kent—10 64-110-113-136
Kleinhans, Bill—9 70-115
Kleinhans, Eleanor—12 32-100-101-123-128
Klingler, Linda—11 52-78-79-126
Klisis, Ruth—11 53-103-127
Knapp, Dolores—10 64-90-91
Knapp, Lorraine—10 70
Knowles, Sandra—12 32-82
Koenig, Delbert—9 70-153
Koford, Gayle—9 70
Kolden, Janice—11 53-103-113
Korden, Karen—9 70-113
Komberec, Darlene—9 70
Kossoff, Billie—12 32-98-126
Kostka, Deanna—10 64-82-117-123-126
Kramer, Mary Lee—10 64
Krause, David—9 70-110
Krause, Jeannette—10 64-123
Kubu, Jerry—12 32-90-91-128
Kunda, Michael—12 32-83-85-106-116-117

L

LaBrant, Harlan—10 64-114
LaBrant, Larry—11 53-101-118
Lacher, Tom—10 64
Lampman, Wilma—11 53-90-91-126
Langbell, Lorraine—10 ..... 64-90-91-94 95-119-125
LaRoque, Ann—9 70
LaRoque, Fred—11 ..... 53-100-101-107-116 120-138
Larson, Paul—9 70-110-152
LaRue, Jill—9 70-90-91-101
Lasher, Kathie—10 64-82-101-126
Lauckner, Laurence—9 70-115
Lauman, Dale—11 53-113-123
Lauman, Gene—10 64-116
Lautaret, Carolyn—10 64-123
LaValley, Art—9 70-115-152
Lavin, Mike—11 53-120
Lebert, Lavetta—11 53-98-103
Lee, Bill—11 53-152
Lee, Jinny—10 64-98
Lee, Joann—9 70-82
Lee, John—12 32-90-91-94
Lee, Shirley—12 33-126-128
Legare, Donna—11 53
Leighty, Ardith—11 53
Leistiko, Duane—9 70
Leitch, Celeste—11 ..... 53-90-91-94-110-123 125-126-127
Lemon, Larry—11 53-100-119-120-124
Lengstorf, Eileen—9 70
Lengstorf, Floyd—10 64
Lenon, Ann—9 71-90-91-126
Lenon, Jean—12 ..... 33-90-91-94-102-106 107-110-118
Lentz, Frank—9 71
Leslie, Bob—9 71-90-91-100-136-137-147-154
Leslie, Linda—11 53-78-79-111-125-126-127
Letchworth, Jean—9 71-123
Levitt, Allan—9 71
Levitt, Carol—9 71-82
Lewis, Bob—12 33
Lewis, Elaine—9 71
Lich, Dorothy—10 64-104-113-119-127
Lincoln, Rae Marie—10 64
Lincoln, Sam—9 71-116
Lindsey, Kent—10 64-114
Linrude, Carol—11 53-90-91-126
Little, Anita—9 71
Little Jerri—11 53-109-119-126
Little, Rex—12 33-82-110-152
Livdahl, Wayne—11 53-100-101-110
Lockhart, Marilee—9 71-82
Loehr, Judith—10 64-78-79-118-123-126
Logan, Clinton—10 64
Logan, John—11 53-110-114
Lopp, Robert—11 53
Lords, Delores—12 33-82-123
Lorentzen, Ardys—9 71-82-110-118
Lorentzen, Charles—11 53-110-123
Loveall, Sharron—9 71-82-118
Loween, Jane—9 71
Loween, Judy—11 53
Lowell, Dick—10 64-117
Lowell, Marsha—9 71
Lowman, Sam—12 ..... 33-106-110-124-130-131 132-140-141-154
Lyford, Jerry—9 71-119-153
Lykins, Jack—11 53
Lynch, Pat—11 53
Lyonais, Judith—9 71-126

M

McAdams, Dick—11 53-113
McAtee, Larry—10 64-114
McBride, Barry—10 64-152
McBride, Patricia—11 53-78-79-123-126
McCahan, Cheryl—12 33-123-126-127
McCubbins, Sue Ann—10 ..... 64-78-79-109 123-126
McCulloch, Cathy—10 64-90-91-118-126
McDonald, Fred—11 53-90-91-94
McDonald, Jeanine—11 53
McDonald, Mark—9 71-147
McGuire, Bill—11 53-90-91-94-110-156
McGuire, Marilyn—12 33-90-91-94-102-123
McHenry, Judy—9 71-82
McIntyre, Bill—11 54
McKinley, Janice—9 71-82
McLeod, Janet—12 33
McLeod, Mike—9 71-101-137-154
McLeod, Wayne—9 71-85-100-101-109-117
McMannamy, Roger—9 71-152
McVay, Dorothy—12 33
McVay, Mary—12 34-128
McVay, Verona—10 64
MacDonald, Marilyn—10 64
Madison, Gracie—9 71
Madsen, Gerald—10 64
Madsen, Joyce—9 71
Magstadt, Carol—10 64
Mahlum, Arlene—12 ..... 34-106-111-119 123-162
Main, Cecil—9 71
Main, Helen—11 54-82
Malstrom, Karen—9 71-82-119
Manion, Michael—10 64
Manley, Donna—10 64-78-79-123-126
Mann, Jim—9 71-100-101-153
Manning, Don—12 34-118-128
Manning, Doug—9 71
Manning, Marion—11 54-90-91-111
Manning, Maxine—9 71-82-111
Manning, Mike—10 64-114
Marcure, Jack—9 71-90-91-100-136-137-147
Maroney, Wally—12 34-128
Marsh, DeWayne—10 64
Marsh, Jean—10 64
Marsh, Joanne—11 54
Marshall, Duane—9 71-115
Martin, Eddy—12 34
Martinson, Donald—12 ..... 34-90-91-94 100-106-124
Mather, Noel—11 54-114-152
Mather, Tony—9 116-152
Mathiason, Glen—9 71
Maurer, Margaret—10 64
Mayer, Lonny—12 34-114
Maze, Bernadette—9 71
Maze, Lavine—9 71
Meacham, Jim—10 ..... 64-100-101-110-130-131 135-140-145-154
Measure, Loraine—10 64-117-119-126-127
Meeker, Joe—10 64-90-91-94-95
Meeks, Chester—10 64
Meeks, Lolita—9 71
Melby, Diane—10 64
Meldrum, Kenneth—9 71
Mellem, Ron—12 34
Melton, Perry—9 71-137-147-154
Mendel, JoAnn—11 54-119-127
Meredyth, Mickey—11 54-90-91
Mero, Terry—9 71-137-152-153-154
Mero, Vernon—9 71-137
Merritt, Jeanita—10 90-91-101-119-125-126
Meuli, Irene—12 34
Meyers, Sharon—12 34-123-128
Michels, Allen—11 54-113
Milam, Bob—10 64-114
Milam, Lennie—10 64-115
Miller, Doug—9 71
Miller, Gerald—12 ..... 35-89-100-101-102-106 107-110-117-123-138-153
Miller, James—9 71-137-152
Millspaugh, Homer—10 64
Milne, Sandra—12 ..... 35-83-89-101-102-103 106-107-117-123-125-126
Milne, Sharon—10 ..... 64-78-79-103-107 123-126
Miracle, Bradley—9 71-115
Mitchell, Ann—9 71
Mitchell, Beverly—11 54
Mitsch, Dick—9 71-115
Mitton, Bob—12 35
Mitton, Dave—9 71,136-137-147
Moen, Carol—9 71-98
Moen, Noreen—10 64
Moir, Vivian—11 54-90-91-94-95
Monegan, Marsha—10 64-100
Monroe, Dolores—11 54-82
Moore, Lyle—9 71
Moore, Suzie—9 71-119-126
Morris, Billy—9 71
Morris, Edwina—12 35-82-118
Morrison, John—12 35-90-91-94
Morrow, Amber—9 72
Morrow, Bev—12 35-90-91-94-128
Muelles, John—9 72
Mullen, Gloria—11 54
Mullins, Della—9 72
Mullins, Floris—10 65-123
Mumbower, Claude—11 ..... 54-83-110-130-131 134-146
Murer, Jack—11 54
Murphy, Jim—11 54
Murphy, Joe—11 54-113
Murphy, Kay—9 72
Murphy, LaVonne—9 72-82
Murphy, Sharon—9 72
Myren, Dennis—9 72

N

Naethe, Bob—11 54-113
Naethe, Gordon—12 ..... 35-110-113-130-131 133-142-154
Namen, Jim—10 65-110-150-151
Nash, Daniel—10 65-152
Nay, Sandra—10 65
Neas, Larry—10 65
Nees, Ron—12 35
Nelso, Bonnie—11 54-82-127
Nelson, Deanie—10 65
Nelson, Jacob—10 65-90-91-136
Nelson, Jerry—10 65-90-91
Nelson, Joan—9 72
Nelson, Joanne—11 54-118-127
Nelson, Kris—9 72
Nelson, Margaret—10 65
Nelson, Nancy—9 72-113-118-126
Ness, Stewart—12 35-90-91
Nestegard, Gary—9 72
Newhauser, Martin—9 72
Newman, Meryle—9 72
Nicholson, John—9 72
Nicholson, Lillie—11 54
Nolan, Mike—12 35-80-81-83-109-153
Nordquist, Myron—11 54-100-109-124
Nordtome, Elaine—11 54-82-118-123
Nordtome, Joan—11 54-82-111-123
Nordtome, Joe—12 36-115
Nordtome, Rose Ann—11 54-126
Norton, Roger—12 36-128
Nyquist, Elden—9 72
Nyquist, Margie—11 54-118-125-127

O

O'Boyle, Marilynn—11 54-111
O'Connell, Carol Anne—11 54-98-118
O'Connell, Dennis—11 54-114
Odom, Joe—9 72-128-154
Odom, Linnell—12 36-82-102
Oehrling, Monte—11 55-118
Oehrling, Ron—9 72
Oesch, Duane—10 65
Oesch, Glen—9 72-115
Oftedahl, Jerry—10 65-82
Oftedahl, Joan—11 55-78-79
O'Lexey, Marvin—11 ..... 55-130-131-136 152-154
Olmstead, Wayne—11 55-136
Olson, Arlene—11 55-90-91
Olson, Bob—9 72-137-152-154
Olson, Bonnie—9 72-82-100-109-119
Olson, Chuck—11 55
Olson, Dennis—11 55-110-140-145-154
Olson, Jeannine—9 72
Olson, Ragna—10 65
Olson, Ramona—9 72
Olson, Victoria—10 65
O'Neil, Barbara—10 65-90-91-101-113
O'Neil, Chip—12 36-100
O'Neil, Tom—10 65-118-128
Orr, Afton—11 55-82
Orr, Joan—9 72-82
O'Toole, Karen—10 65-82-126
Otten, Rachel—9 72
Ottenbacher, Janet—9 72-82
Ottwell, Jane—10 65-104

P

Parker, Sharon—10 65
Parpart, Glen—11 55-90-91
Patterson, Roger—9 72-119-120
Pauli, Roger—10 65-90-91-100-101-124
Paulos, Pat—11 55-82-103-113-156
Payne, Jean—9 72-126
Pedersen, Luella—12 36-101-1021107-128
Peebler, Sharon—9 72-82-101-126
Petersen, Donald—9 72-152-154
Petersen, Jerry—11 55
Petersen, Phyllis—9 72-110
Peterson, Bob—9 72-1471154
Peterson, Charles—9 ..... 72-116-137-153 154-156
Peterson, Claudia—9 72-82
Peterson, David—9 72-82
Peterson, Ira—11 55-83-110-130-131-135
Peterson, Karen—12 ..... 36-78-79-106-110 119-123
Peterson, Marilyn—10 65-82-123
Peterson, Terrilyn—10 65
Phillips, Calvin—11 55
Phillips, Elsie—9 72
Phillips, Merle—9 72-123
Pierson, Kathy—11 55-104
Pierson, Mary—12 36-128
Plummer, Ted—12 36-80-81-83
Polensky, Mary—9 72
Polish, Marilynjo—12 36-78-79-83-85
Polson, Carol Sue—12 36-128
Poor, Norman—11 78-79
Poston, Nancy—12 37-78-79-111
Pound, Leora—9 72
Powell, Calvin—12 37-114-115
Powell, Charles R.—12 37-110-130-131-134
Powell, Georgia—11 55
Powell, Wayne—11 55-90-91
Presnell, Roger—10 65
Price, Dixie—10 65
Price Jo Ann—12 37
Probert, Camol—9 72
Proefrock, Gilbert—11 55
Putman, Sandra—9 72-123
Putnam, Carol—10 65-123

Q

Quade, Aaron—11 55

R

Radabah, Donnie—9 72-115
Ramsey, Charlene—9 72-98
Ramsey, Don—12 37-113
Rasmussen, Ardis—10 65
Rasmussen, Arlee—10 65
Rasmussen, Marlene—11 ..... 55-90-91-94 123-126
Rasmussen, Sharon—9 72-82
Rawson, Neal—11 55-90-91-94-124
Redfield, Charles—12 37-123-152
Rein, Cheryl—11 55
Reynolds, Jerry—11 55-152
Reynolds, Lanis—11 55-82-118-152-154
Reynolds, Merle—12 37-118-152
Reynolds, Pat—10 65
Rhodes, Nancy—10 65-191
Rhodes, Ruby—9 72-109
Rice, Curtis—9 72-116
Rice, David—9 72-115
Rice, Larry—12 37-128
Richards, Chuck—10 65-90-91-94-110-138
Richards, Doug—9 72-152
Richardson, Donna—12 ..... 37-89-106-109 117-125-127
Richardson, Jim—10 65
Ridenour, Netia—10 65-98-123-126
Riedel, Linda—10 65-90-91-100-110-126
JoAnn Riedinger—11 126
Roatch, Veletta—9 72
Roberts, Jack—9 72
Roberts, John—9 73
Roberts, Peggy—12 82-128
Robertson, Bob—9 73-137
Robinson, Barry—9 73-110-137
Robinson, Melvina—9 73-123
Rocks, Delores—11 55-82-111-123
Rognlie, Paul—11 55-154
Rohrer, Jim—12 37-109
Roll, Tom—12 38-102-110
Root, Carol—9 73
Roragen, Terrance—9 73
Rose, Alan—11 55
Rose, Gary—9 73
Ross, Bob—10 65-85
Rothweiler, Bettie Lee—12 ..... 38-100-102 123-125
Rousselle, Norma Jean—9 73
Rousselle, Richard—12 38-81
Rovig, David—9 73-137-147
Royer, Erlind—12 ..... 38-83-89-100-101-106 117-124-153
Royer, Fritz—10 65-90-91-110-124-150-154
Ruegsegger, Jimmy—9 73
Ruff, Donna—10 65
Rundhaug, David—10 65
Rundhaug, Lorna—9 73
Runkle, Clyde—9 73
Russell, Tamara—11 55-103-118-125
Rydberg, Leon—9 73-137-153
Rydquist, Dave—12 ..... 38-101-106-110 114-115-130-131-132-140-142
Rydquist, Dennis—9 73-115-128

S

Sadlier, Terry—9 73
Samuelson, Carla—10 65-82
Samuelson, Mary Jo—9 73-98
Sand, Marilyn—9 73
Sand, Robert—9 73
Sanders, Ray—12 38-103-107-110-114-115
Sands, Lawrence—9 73
Sauerbier, Dave—12 38-113
Sauerbier, Pat—11 55-109-126-127
Savage, Wanda—11 55
Saverud, John—11 56-110-116
Schachnow, Carl—9 73-115
Schad, Dixie—11 56-100-127
Schikora, Pat—10 65
Schlabs, Gordon—10 65-146-154
Schlabs, Jackie—9 73-136
Schonenberger, Paula—9 73
Schonenberger, Yvonne—12 38-101-119
Schrade, Karl—12 38-106-115
Schroeder, Arthur—9 73
Schuldheiss, Steve—10 65-130-131-136
Schulze, Roger—12 ..... 38-89-106-116-117 124-128
Schutt, John—10 65
Scovel, Lanny—10 65
Semingson, Jan—11 56
Sexton, Judy—11 56-127
Shaver, August—11 56-101-110-130-131-134
Shew, Connie—10 65-82-83-100-109-126
Shippard, Marilyn—9 73
Shirtliff, Darlene—12 39-128
Shirtliff, Gary—9 73
Shirts, Ed—9 73-90-91
Shoberg, Bob—10 65
Shock, Lois—10 65
Shoemaker, Beryl—12 39-102-118
Sias, Barbara—10 65-85-101-117-126
Sias, Russell—11 56-128
Siblerud, Maxine—12 ..... 39-89-101-102-109 125-126-156
Siblerud, Roger—11 56-90-91-94-130-131
Siderius, Jo Lynn—11 56-118-127
Siderius, Raymond—12 ..... 38-89-102-106 123-127
Siderius, Richard—12 39-100-102-106-124
Siderius, Tom—11 56
Simons, Karen—10 65
Skaar, Garth—12 39-90-91-94
Skogen, Jerri—9 73
Slack, Jerry—10 65-136-146-154
Slater, Arlene—10 65-123
Slater, Bonnie—9 73-82-109-123-126
Slater, Myrna—10 66-123-126
Slater, Roger—10 66
Smith, Arthur—11 56-113
Smith, Barbara—9 73-82
Smith, Colleen—11 56-127
Smith, Don—10 82
Smith, Gordon—12 39-128
Smith, Herbert—12 ..... 39-110-130-131-132 140-141-154
Smith, JoAnn—10 66
Smith, Kathleen—9 73
Smith, Linda—9 73
Smith, Lois—11 56
Smith, Nadene—11 56-103-123
Smith, Roger—9 73-152
Smith, Roy—9 73-137
Smith, Terry—9 73-90-91
Snell, James—10 66-114
Sollid, Sue—11 56-90-91-123-125-126
Sommers, Edna—11 56
Sowerwine, O. David—12 ..... 39-83-89-102 106-107-119-120-123-124-154
Sowerwine, Patricia—9 73-82-123
Speelman, Edwin—12 ..... 39-89-100-106-117 120-124
Speer, Ronald—10 66-146
Spencer, Carol—11 56-82-125
Spindler, Maryalice—10 66
Spring, Dick—9 73
Staab, Faye—12 40-102-106-119-123-126
Stack, Francis—9 73-116-154
Stafinbil, Mike—11 56-110-127-154
Stahlberg, Byron—11 56-113
Stahlberg, Diane—9 73-82
Stahlberg, Gene—10 66
Stahlberg, Gerald—11 56-113
Stanton, Blythe—11 56-114
Stanton, Bob—11 56
Stanton, Loretta—10 66-82-123
Stecher, Joyce—11 56-78-79-109-125
Steinmetzer, Rodney—11 ..... 56-110-130-131 132-154
Stenberg, Chris—11 56
Stenseth, Donna—10 66-78-79-123-126
Sterner, Harvey—11 ..... 56-100-101-110-113 140-144-154
Sterner, Jack—9 73
Sterner, Lalonie—10 66-126
Stidman, Larry—11 56-100
Stidman, Marvin—9 73
Stiles, Bill—12 40-114-115
Stokes, Ralph—9 73
Storey, Suzanne—12 40-126-128
Stotts, Jim—11 113
Stotts, Marschell—12 40-90-91
Stowel, Russel—9 73-115-123-128
Strauss, Glenda—11 56-82-118
Street, Joe—9 73
Street, Judy—10 66-98
Streit, Judy—10 66-78-79-82
Strissel, Nancy—11 56-82-83
Stroisch, David—10 66-113-116
Stryker, Charlotte—12 40-78-79-103
Stryker, Sidney—10 66
Stubbs, Gladys—9 73
Sundberg, Linda—9 73
Sunde, Bill—11 57
Sundelius Emma Jane—11 57-82
Sundelius, JoAnn—11 ..... 57-90-91-94-123 125-126
Sutherland, Mel—11 57-100-101-120-124
Sutton, Frank—12 40-128
Sutton, Russell—9 73-115
Sutton, Sharon—12 40-127
Swenson, Bob—10 66

T

Tallada, Jan—12 40-83-123
Taylor, George—12 40-120-128
Taylor, Richard—12 40-119-153
Taylor, Rose—11 57-82-103-118
Teigen, Don—9 73
Ten Eyck, Sharon—11 57-82-116
Termaat, Betty Ann—9 73
Therrien, Jeanette—11 57
Thibert, Roger—12 41-110-130-131-132
Thompson, Bob—12 128
Thompson, Janet—10 66-82-83-123-126
Thompson, Jeanie—11 57-127-138
Thompson, Jim—12 41-128
Thompson, Raymon—10 66-85-90-91-94
Thompson, Sally—12 ..... 41-78-79-101-102 104-117-123-126-127
Thomson, Roderick—12 41-90-91-100-124
Tiffany, Bonnie—10 ..... 66-82-85-100-101 109-126
Timlick, Benny—9 73
Timlick, Jim—11 57
Tinney, David—11 ..... 57-100-101-110-130 131-140-144
Tippetts, Connie—12 ..... 41-80-81-83-100-102 106-109-126-156
Tippetts, Darlena—12 41-78-79-81-83-128
Tommerup, Larry—11 57
Toppenberg, Larry—9 74
Torgerson, Shari—9 74
Torgerson, Sydney—9 74-154
Trafton, Gerry—9 74-98
Treat, Ronnie—9 74
Treweek, Jim—10 ..... 66 100-110-114-136-150
Trippet, Helen—12 ..... 41-89-90-91-94-100-103 106-107-110-111-117-118-123-125
Tuckett, Jerrilyn—10 66-118
Tunnicliff, Patti—11 57
Tupper, Mardean—10 66-82
Turman, Edith—9 74
Turnacliff, Linda—9 74-98
Turner, Michael—9 74
Turner, Ruth—11 57-82-118
Tuscher, Darlene—12 41-100-102
Tuscher, Don—10 66
Tuscher, Phyllis—10 66-90-91-126
Tuscher, Roger—11 57
Tvedten, Clifford—11 57-113-123

U

Urban, Dennis—9 74-115

V

Van Alstine, Larry—11 57-90-91-94
Van Auker, Ronald—11 57-90-91
Vance, Monte—11 57-111
Vandal, Diane—12 41-102-119-126
Vandal, Sandra—11 57-82-111-118
Vollmer, Dick—9 147
Voorhies, Gayle—11 57-119
Voorhies, Joyce—10 66

W

Wagner, Bob—10 66
Wagner, Dave—11 57
Wagner, Georgia—12 41
Wagoner, Roger—9 74
Wagoner, Tom—12 42-82-110-130-131-133
Waller, Jack—11 57-90-91-94-95-118
Walter, Bruce—9 74

Walter, Wilber—11 57-109
Warden, Penny—9 74
Warkins, Lyman—12 42-113-116
Waters, LeAnna—12 ..... 42-101-102-106-109 117-123
Waters, Sandy—9 74-82-109-119-126
Watts, Verna—11 57
Webster, Rodney—10 66
Wehr, Roger—9 74
Weingartner, Sylvia—9 74-100-123
Welty, Lyle—10 66
Wendt, Kathi—12 42-102-109
Wendt, Rodney—11 57
Werre, Gwen—10 66-123
Werre, John—9 74
Westphal, Glenn—11 57
Weydahl, Bobbie—10 66-123-126
Wheaton, Sharon—9 74
Wheeler, Jane—12 42-82
White, Jimmy—9 74
White, JoAnne—11 57-90-91-127
Wicklund, Jeannette—10 66-82-126
Widmer, Rodney—9 74
Wieferich, Henry—10 66-114
Wilke, Judith—9 74
Wilke, Marilyn—9 74
Wilkerson, Judy—9 74
Williams, Darlene—11 57-119
Williams, Gloria—10 66
Willis, Paul—10 66
Wills, Barbara—12 42-102-118-123
Wilson, Doug—9 74
Wilson, Jerry—11 58-90-91-94
Wilson, Joe—10 66-85-152
Wilson, Ron—11 58-90-91-94-95
Wimer, La Donna—10 66-118-123
Wimer, Rochelle—12 42-98
Wise, Douglas—9 74
Wishart, Rose—12 42-83-127
Wohlschlager, Sheryl—11 ..... 58-98-103-107 123-125-126
Wolfe, Barbara—12 42
Wolff, Carol—11 58-119
Wolff, Marlene—9 74-111
Woll, Darlene—9 74
Woll, Harry—12 42-115-118
Woodland, Bob—12 43-113
Woodworth, Alice—9 74-123
Woolard, Ardis—9 74
Woolard, Butch—11 58-80-81-83-136
Wright, Patricia—9 74
Wunderlich, Dick—10 66

Y

Yaeck, Sandra—9 74-82-123
Yarde, Dick—10 66
Yenne, Alan—10 66-114
Yenne, Gerald—12 43-106-114-115
Young, Arlett—9 74
Young, Barbara—10 66-82-109-119-123-126
Young, Bethel—12 43-82
Young Gary—11 58
Young Joyce—9 74-98-123-126

Z

Zauner, Fred—12 43-110-140-142
Ziesmer, Betty—9 74
Zimmerman, Allen—12 43-114-115
Zimmerman, Connie—11 126
Zweck, Anna—10 66-78-79

The 1957 FLATHEAD staff wishes to express its appreciation to the business and professional firms who have sponsored pages

TWO-PAGE SPONSORS

Anaconda Aluminum Co. 9-10

Conrad National Bank 11-12

ONE-PAGE SPONSORS

Aker's Grocery 13

Anderson Theatre Co. 14

B & B Food Mart—Kalispell and Columbia Falls 16

Brinkman & Lenon 18

F. A. Buttrey Co. 19

The Devonshire 20

Economy Motors 25

Equity Supply Co. 21

F. O. Eagles Drill Team 22

First National Bank 23

Garey Motor Co. 24

Kalispell Lumber Co. 26

Main Street Furniture 27

Miller-Ford Electric Co. 28

Mountain Tractor Co. 29

The O'Neil Printers 30

Pacific Power & Light Co. 31

Pleasure Island Resort and Roller Rink 32

E. L. Sliter 149

State Bank of Somers 33

Tobias Portrait Studio 34

Torbert's 35

Utah Wholesale Grocery 36

Valley Oil & Service Co. 37

Waggener & Campbell 38

Weed & Fehlberg 39

HALF-PAGE SPONSORS

Avery's Cafe 40

M. Currie Buick Inc. 40

Daley Tire Service 41

Flathead Motor Sales 41

Glacier Wholesalers 42

The Hacienda 42

Harold's Refrigeration and Heating 66

Flowers by Hansen 66

Hennessy's 44

Henricksen Motor Co. 44

Hillstead's Men's & Women's Wear 45

Himsl-Wohlwend Motors 45

Hundahl's Kalispell Sheet Metal Works 87

Lee's Glass Shop 87

Mercury Cleaners 64

Monarch Lumber Co. 46

Pearl's Beauty Nook 49

Peters' Conoco Service 46

Robbin & Robbin 49

Rolie's Machine Works 50

Skyline Dairy 50

Valley Sand & Gravel 51

Waller Insurance Agency 51

Walt's Auto Repair 52

Wheaton's Cycle & Toy 52

Woolworth's 53

FOURTH-PAGE SPONSORS

Anderson Style Shop 53

Bob's Conoco 53

Capp's Sport Shop 54

Central Office Supply 54

Dr. Edson Curry 54

Donaldson's Men's Wear 54

Eagle Shoe Co. 55

Earlean's Music Shop 55

East Side Superette 55

Fergusson's Shoe Store 55

Gateway Lumber, Inc. 56

Glacier Realty Co. 56

Greig's Dairy 56

Hall Motors Co. 64

Isch & Jordahl 56

Johns Hardware 57

Johnson Funeral Home 57

Kalispell Glass & Paint 57

Kalispell Motors 57

Kalispell Title & Guaranty 65

Kalispell Wrecking Co. 86

Kelly Furniture Co. 86

Koford Jewelry 86

Kroger-Noble Lumber Co. 86

Lakeside Mercantile 59

Manions 59

Meridian Dairy 59

Milam Floral 59

Modern Equipment Co. 60

O K Rubber Welders 60

Dr. C. M. Orser 60

Pfaff Sewing Center 60

Richards Sheet Metal 61

Robinson Radiator Shop 61

Rockwood & Sykes 61

Saverud Paint Shop 61

Schomer Motor Co. 62

Seven-Up Bottling Co. 62

Service Cleaners 62

Temple Tea Room 62

Trippet's Kalispell News-Farm Journal 63

Typewriter Supply Co. 63

Wheeler's Jewelry 63

White Cottage Cafe 63

White Star Cafe 64

THE O'NEIL PRINTERS, KALISPELL, MONTANA

Dear Nancy,

It seems funny writing in an old school annual in Montana. I wish I was still there.

Nadine
"60" Grant

Nancy:
The best of luck at C.H.S. & in the coming years. Sue Ann Hathaway
"60"

Nancy Lou Miller

Nancy,
Good luck to a nice year. Hope you have a nice summer on Ogden?
Sincerely yours,
Mary Lou Miller
"60"

Dear Nancy -
Best wishes
Carol Ann

To Nancy, lucky
Will you luck
Kid, way over in
Oregon. Loads of luck
to a real sweet kid & we
sure do miss you. Loads
of luck.
Ruth Klein
"58"

When you get old and
out of shape
Remember a girdle
just $4.48
Love
Eileen
Lemke

Nancy,
I sure has been knowing
you and hope to
get to know you better
Lots of luck,
Evelyn
Taylor
"60"

Nancy
Best of luck
to a fellow
cell mate
Carol

Ann
"60"

Nancy
Good luck
the future
in C.H.
Do

It's been fun knowing
you in homemaking, and
I'm looking forward
to seeing you a
next year.
"60"
Kristy
Heck

Lots of Luck
in the coming year
Wayne Moreau
"60"

nancy
lots of luck
in the coming
years
Lloyd
rawlings

Nancy, I hope
I sure remember the
you remember the 4-H
just remember we had a
time in the last year and
camp in gym. I am
also the smallest one in our
cabin. I remember night.
Please send me your
address.
Linda Blackmer
Route 1, Falls
Columbia Falls
Montana

"60"

More power to you.

It has been pretty "nice running around with you and I hope to do more of it, but we do disagree sometimes. Hope you learn your english & your square roots.

How does it feel to have a school named after you? "Flathead". Love ya Sherry (Sex) Sullivan

When you get married and sail the sea send me a sailor C.O.D. (I would rather have the air force, tho) Love ya 1/All

Nancy Best of luck in the years to come at C.H.S. Sandra Bennett "60"

Nancy — I have enjoyed knowing you this year. Hope to get to know you better next year. Loads of luck in your future. Love, Joyce Snyder "60"

John Henery

To a swell gal Good luck and have fun, Sandra Doty "60"